THE STANDARD SOUTHERN NEWSPAPER

THE ATLANTA CONSTITUTION

ASSOCIATED PRESS SERVICE

VOL. LXI., No. 242. Entered at Atlanta P. O. As Second-Class Mail Matter. ATLANTA, GA., TUESDAY MORNING, FEBRUARY 12, 1929. ONLY MORNING NEWSPAPER PUBLISHED IN ATLANTA. Single Copies: Daily, 5c; Sunday, 10c Daily and Sunday: Weekly, 20c; Monthly, 50c

END TO SPECULATION IN COTTON AND GRAIN SOUGHT BY SENATE

SENATOR CARAWAY PRESSES MEASURE BARRING FUTURES

George Offers Carl Vinson's Bill, Already Passed by House, as Substitute Regulation.

CAROLINA SOLON TO AID GEORGE

Caraway Bill Provides Heavy Penalties for Any Broker Offering Contract in Futures.

Washington, February 11.—(AP)—Speculation in cotton engaged the senate today as discussion opened on the bill of Senator Caraway, democrat, Arkansas, to prevent the sale of cotton and grain in future markets.

The measure was described by its author as one which would benefit the cotton and grain growers and in turn by Senator Ransdell, democrat, Louisiana, as one which would be bound to have a very adverse effect upon prices.

Denouncing at the outset the "propaganda" which he charged to opponents of the bill, Senator Caraway declared that only gamblers were profiting by the ability to speculate in future markets. Senator Ransdell contended that a large portion of the dealing in futures was legitimate and asserted that there is no other method of handling sales of cotton and grain except by future markets.

"This bill," Ransdell said, "would completely destroy those markets and would offer nothing in lieu thereof.

"If there be evils in the present method," he asked, "would it not be wise to suggest methods of relief? Why disrupt business?"

The farmer, he said, "has no other assurance" of sales except on future contracts.

The Caraway bill specifically would make it unlawful for any person, corporation, partnership, joint stock company, society or association to send any message, either by telephone, telegraph, mail or otherwise, offering to make a contract for the purchase or sale or delivery of cotton or grain without intending that it should actually be delivered or received.

The measure would impose a fine of not more than $10,000 or less than $1,000 or imprisonment for not more than six months nor less than one month for violations.

Communication companies under the bill would be charged with the duty of refusing such messages for transmission and the postmaster general would be required to declare "unlawful" any mail dealing with fu-

Continued on Page 3, Column 6.

Edison Fears Evil of Static Here To Stay

Observes 82nd Birthday by Giving Views on Many Questions.

Fort Myers, Fla., February 11.—(AP)—Thomas A. Edison, celebrating his eighty-second birthday here, believes that the administration of President-elect Herbert Hoover will result in greater prosperity to the nation. He gave an affirmative answer to this, the first question he answered in the list submitted for his written answers in his annual birthday interview.

He said it was possible that rubber may be used for paving roads. Short sections of rubber pavement have been in use in Scotland for five years with great success, the inventor pointed out.

He declared that he had found golden rod and honey suckle to be two of the best producers of rubber among the 13,000 plants he has examined. Mr. Ford, he said, has given him the use of 22,000 acres near Savannah, Ga., which he expects to use in planting rubber specimens.

Commenting on radio he declared that improvements are being made

Continued on Page 3, Column 6.

MUSIC CLUB DRIVE PLANS DISCUSSED

Miss Harshbarger, Originator of Civic Music Association, Tells of Purposes of Atlanta Branch.

Discussion of the plans and purposes of the Atlanta Civic Music association by Miss Dema E. Harshbarger, of Chicago, president and originator of the National Civic Music association, featured the dinner meeting at the Atlanta Biltmore Monday night which was attended by some 150 prominent Atlanta men and women, including the officers of the local association, E. R. Black, president; W. R. C. Smith, Baxter Maddox, Howard Candler and Mrs. Wilmer Moore, vice president; Alexander King, treasurer, and Mrs. Delos Hill, secretary.

The drive for 3,000 members for the Atlanta Civic Music association was inaugurated Monday, sponsored by the Atlanta Music club and indorsed by the chamber of commerce. The plan of the association, as explained by Miss Harshbarger, is to make it possible, through civic activities, for the community to hear the best of artists and to feel that each artist and each program belong to the members.

According to this plan, she explained, there are no tickets for sale, and no one but members of the association is admitted to the concerts under its management. The plan, she said, has in view three main points, musical and artistic advancement of the community, permanency in an artists' series; a concern of financial security because it is self-supporting.

Membership in the association gives the privilege of participation in all affairs of the Atlanta Music club, and in addition, allows the members admittance to three concerts by outstanding musicians whose appearance here will be guaranteed by the memberships. No single seats will be sold for these performances.

The membership drive will continue through this week only and campaign headquarters will be maintained at the Phillips & Crew Piano company, the Cable Piano company and at Nunnally's store at 101 Peachtree street.

Guests at the dinner Monday night included J. A. Woody, president of the junior chamber of commerce; B. S. Barker, executive secretary of the senior chamber of commerce, and Cameron McLean, noted baritone.

CRASH REUNITES DOCTOR-AUTOIST AND EX-PATIENT

A doctor and an ex-patient were suddenly reunited Monday when an automobile, driven by Dr. W. H. Holbrook, of 844 Clermont drive, ran into and killed a horse belonging to and driven by John McGee, aged negro, at Boulevard and Angier avenue.

Following the accident the negro alighted from his wagon and started to give voice to his sorrow when he recognized the driver of the car as the doctor who more than three years ago cured him of a serious ailment. He then requested that no case be made. Dr. Holbrook reported the accident to Call Officers Dailey and Newton.

It's Style That Counts

Values today are based upon style-rightness. Everybody knows that last year's auto or gown is worth only a fraction of its original cost. The same applies in this modern age to furniture. The piece of furniture or object of art that doesn't fit perfectly into your home is as out of date as it is out of place.

To keep abreast of what is new and in good taste in home furnishings, read Constitution ads daily, carefully — particularly during February, the furniture month.

★ ★ ★

Advertising in The Constitution Pays the Advertiser and Saves the Buyer

VATICAN BECOMES SEPARATE STATE AFTER 59 YEARS

Italy Signs Agreement Pledging Reparations and Restoring Temporal Power of Pope.

Rome, February 11.—(AP)—After more than half a century of estrangement, peace was formally established today between the holy see and the Italian government, marking one of the most momentous chapters in the modern history of the church and state.

Representing the vatican and the Italian government, respectively, Cardinal Gasparri, famous papal secretary of state, and Premier Mussolini, creator of the fascist state in Italy, placed their signatures upon two historical documents, one a treaty solving and eliminating the "Roman question" which has existed ever since the loss of temporal power in 1870 and the second a concordat designed to regulate the relations of the church and state in Italy.

Independence of Pontiff.

The first "treaty" recognizes the absolute independence and sovereignty of the pontiff, at the same time slightly rectifying the boundaries of the vatican without any great increase in its actual area. The concordat, regarded in some quarters as of even greater importance, concerns the relations between Italy and the holy see. It provides for the acceptance of canon law by the state, thus introducing the church attitude on such questions as marriage and divorce into the civil code.

The agreement also provides for an indemnity which the Italian government will pay the vatican. At first the indemnity was placed at 2,000,000,000 re (about $105,000,000) but this was reduced to 1,750,000,000 lire, of which 750,000,000 (about $39,375,000) will be paid in cash and the remainder in government bonds. The total amount is about $87,500,000.

The signing of the documents took place in the famous council hall of the Lateran palace. It was the first time that Premier Mussolini had ever entered the historic structure and he was plainly interested in the various works of art that adorned it. He and Cardinal Gasparri, who arrived at the palace about half an hour apart, greeted each other warmly and exchanged a few compliments on the occasion.

There was a crowd of many thousands outside in the great square, but there was a light rain falling and there was no great excitement. Students in the various colleges and numerous priests were in the crowd and the police had comparatively little to do.

Pope Speaks of Treaty.

Pope Pius, referring to today's signing of the agreement with Italy in moving fashion, said that it assured to him "real, proper and absolute sovereignty which was evidently due to him who, for divine reasons and by divine mandate, cannot be the subject of any temporal power."

The pontiff made his remarks when receiving the Lenten preachers of the Roman diocese and the parish priests of the city for their annual audience prior to Ash Wednesday. Amidst the applause of the ecclesiastics, he referred to the Lateran palace as his "own rectory."

The pope warned his hearers against some criticisms already manifested in Italy and abroad, but said that the Lenten preachers need not bother to refute them from their pulpits. In fact, he said, doubts and criticisms left him most tranquil; criticisms directed against himself because he solely was responsible for what had transpired and what was coming.

TEXT OF TREATY IS MADE PUBLIC.

Rome, February 11.—(AP)—The text of the official communique summarizing the agreement, concordat and financial convention between Italy and the holy see, which will be published tomorrow, follows:

"The political treaty between the holy see and Italy is composed of a preamble of 27 articles. After stating that the two high contracting parties recognize the advisability of eliminating every reason for enmity between them, it begins by reaffirming the principle contained in the first article of the constitution of the Italian kingdom by which the Catholic apostolic Roman religion is the only state religion in Italy.

"The treaty then proceeds recognizing the full property and exclusive do-

Continued on Page 8, Column 7.

AVON PARK MAYOR AND COMPTROLLER KILLED IN WRECK

Avon Park, Fla., February 11.—(AP) Mayor William King and City Comptroller C. Arthur Crews, were fatally injured here late today when their automobile was struck at a grade crossing by the "Orange Blossom Special," Seaboard Air Line passenger train.

Mr. Crews died instantly but Mayor King lived about two hours.

The collision occurred at the grade crossing on Main street. Mayor King was driving the car and apparently did not see the approaching train, which was coming to a stop at the station, a short distance away.

Police Seeking To Link New Suspect With Merritt

Photo by George Cornett, Staff Photographer.

J. C. Hamilton, on the extreme right above, is shown at police headquarters where he is being held as a suspect in the attacks on women on the north side. He has been identified by three women as the man who attempted to rob them. Officers Guy Lindsay, on the left, and F. C. Foster, in the center, are shown questioning Hamilton.

SUICIDE'S WIDOW ACCUSED; JAILED

Americus Woman Charged With Killing Husband While He Lay in Bed; Suicide, Coroner Said.

Americus, Ga., February 11.—(Special.)—In spite of a suicide verdict returned by a Sumter county coroner's jury in connection with the death of Oscar Grantham, who was fatally shot while in bed with his wife, last Friday night, the widow, Mrs. Idell Grantham, 35, was arrested this afternoon by Sheriff W. P. McArthur and lodged in the Sumter county jail, charged with murder.

Arrested in Cordele.

The woman was taken into custody at Cordele while motoring north with her sister, Mrs. Bell Coplan, who had been a guest at the Grantham home here.

Mrs. Coplan was also taken in custody and lodged in jail as a material witness. She was in the Grantham home when the lumber mill worker was shot. The two children of the widow also were brought here and placed in jail.

Verdict Returned.

A coroner's jury last Saturday returned a verdict of suicide, and the case was closed until county authorities reopened it yesterday. County Physician E. B. Anderson performed an autopsy, and tonight told The Associated Press that he believed it "possible but not probable" that Grantham fired the bullet which was found in his brain. It had entered an inch and a half above the right ear, the doctor said, and added there were no powder burns.

The physician made his report today, and officers here ordered Mrs. Grantham and her sister detained at Cordele. They were believed en route to a visit with their parents at Warburg, S. C.

Not In Room.

The sister said she was not in the room where the fatal shot was fired, but that she believed Grantham killed himself, Sheriff J. W. McArthur said tonight.

Sheriff McArthur said the Granthams had been in domestic difficulties prior to the shooting.

The arrest was made, Sumter county officials explained, at the instigation of members of Mr. Grantham's family who demanded further investigation.

Mrs. Grantham was in a hysterical condition when lodged in jail. Declaring she is innocent, she said, ". . . . they seem to think I had something to do with the death of my poor dead darling." She burst into tears when questioned by newspapermen and was unable to make any further statement.

CHURCH COUNCIL HITSCOMPANIONATE PLAN OF MARRIAGE

New York, February 11.—(AP)—A committee of the Federal Council of Churches of Christ in America, reporting on the "present unsettled condition of the home," deplores companionate marriages, easy divorces, clergymen who marry divorced persons and runaway couples without due caution, and low wage scales which force mothers into industry. The Russell Sage foundation has found that there are 57 "marriage market towns" in 29 states.

FEDERAL RESERVE RAPPED IN SENATE

Bank Board Called Upon To Outline Means of Ending Gambling; Warning Said Delayed.

Washington, February 11.—(AP)—The federal reserve board was called upon today by the senate to suggest legislation to check the increase in brokers' loans from reserve funds, of which it complained in a letter last week to member banks.

Expressing "the view that "little good but no harm" could come from this course, Senator Glass, of Virginia, a former democratic secretary of the treasury, assailed the stock exchange as a "gambling institution menacing the entire commercial structure."

Warning Came Late.

Glass declared the board should have issued its warning a year ago before the "startling peak" of almost $6,000,000,000 in brokers' loans had been reached. He said it was difficult to get at the problem of restricting brokers' loans by legislation until some way could be found of distinguishing between loans to brokers which went into investments and those which were for speculation.

Senator Heflin, democrat, of Alabama, brought the brokers' loans situation before the senate with his resolution asking the board to submit a legislative remedy. It stirred up an outburst against stock market speculations, but no voice was raised against the reserve board for its warning letter last week which played a part in the break of the stock market. The resolution was adopted without a dissenting vote.

Heflin Resolution.

The Heflin resolution read: "In dispatches recently the federal reserve board has complained that money is being drawn from the channels of business and used for speculative purposes, and that some of said speculation is illegitimate and harmful. Be it therefore.

"Resolved that the federal reserve board is hereby requested to give to the senate any information and suggestions that it feels would be helpful in securing legislation necessary to correct the evil complained of and prevent illegitimate and harmful speculation."

Senator Barkley, of Kentucky, a

Continued on Page 8, Column 6.

TOUCH

BY ARTHUR B. REEVE

This is the second of a series of mystery stories by Arthur B. Reeve.

A tale that is interesting, exciting and unusually clever.

Don't fail to read the first instalment on page 16 of today's Constitution.

Start it today on page 16.

POLICE ARE WEAVING NET ABOUT HAMILTON AS AID OF "FIEND"

REPARATION BODY OPENS CONFERENCE ON GERMAN DEBTS

Owen Young, American, Presides; Morgan States Purpose of U. S. Is Merely Advisory.

Paris, February 11.—(AP)—The new commission of reparations experts got away to a business-like start today. It elected Owen D. Young, of the United States, chairman, decided to hold two meetings daily hereafter and sent a telegram to General Charles G. Dawes hoping that it would be "able to accomplish something as useful as did the Dawes committee."

The new body already has been dubbed the "Young Committee." Its task is to finish the work started five years ago by General Dawes, Mr. Young and their colleagues, through formulation of a plan for final reparation payment by Germany to her former enemies of the world war. This plan, it is expected, will include a new total for Germany to pay and perhaps a new determination on the number of years over which the installments are to be spread.

Although the delegates were not supposed to talk about what happened at the meeting, it was learned that the word "debts" was not mentioned in the exchange of views that marked today's session. There seemed to be a complete understanding among the experts that the discussion was not to be broadened to such an extent that it would involve the ability of France and other debtor nations to reimburse Great Britain and the United States if the German reparations totals were reduced.

One of the first decisions of the commission was to do away with every possible formality so as to expedite business. The experts intend to finish their work before April 1. Tending toward that object, they decided that no secretary should be named, but that Fred Bate, secretary to Mr. Young, should be called on for such services as a commission secretary might render.

Then the committee decided that no minutes should be taken of discussions and that no records should be made, except of decisions. This clearing of the routine procedure enabled the delegates not only to organize, but to get through the first exchange of views in their initial business session of two and one-half hours.

The Japanese delegates set an example of promptness by arriving at the Hotel George V, where the committee met, promptly at 2 p. m., the hour set. J. P. Morgan, of the United States, was less than a minute behind them and the others came in on the heels of the first arrivals.

There were a few minutes of delay to allow newspaper photographers and operators of news reel cameras to register the event for posterity. Everybody appeared ready to be gracious even to the cameramen, but the intense light of the calciums proved too much for Mr. Morgan and he left his seat for a minute or two to rest his eyes before the photographers finished.

Then the room was cleared, Emile Moreau, governor of the Bank of France, called the meeting to order and at once proposed Mr. Young for permanent chairman, but without making any extended remarks. This nomination was approved unanimously, the formalities in respect to the secretaryship and fixing of the daily sessions at 11 p. m. and 3 p. m. were disposed of and then the delegates expressed themselves on the subject before them.

Just what was said was kept a close secret and probably will remain so until the committee has reached some decision.

M. Moreau led off with a statement on the French position. Mr. Morgan made a short talk on the American viewpoint and Dr. Hjalmar Schacht, president of the reichsbank, set forth in a 10-minute speech what Germany hopes the experts will do. Other delegates followed with brief summaries of their expectations.

The German case is to be presented more at length by Dr. Schacht tomorrow. It was said that he would require four hours to explain to the committee why Germany is unable to continue paying annuities of 2,500,000,000 gold marks (about $625,000,000 and why the total reparations should be fixed somewhere between thirty billion and thirty-five billion gold marks, equivalent to approximately $7,500,000,000 and $8,750,000,000.

ANTI-SALOON HEAD GOES TO PRISON ON 60-DAY SENTENCE

Indianapolis, Ind., February 11.—(AP)—E. S. Shumaker, superintendent of the Indiana Anti-Saloon league, was taken to the state penal farm at Putnamville, Ind., today to begin serving a 60-day sentence imposed on him by the Indiana supreme court on a charge of contempt.

Shumaker left the city unostentatiously in the custody of George Winkler, Marion county sheriff. He reached the farm late in the afternoon. It was his second entrance at the penal institution. He went there last September to begin serving his sentence but on the day of his arrival was granted a pardon by Ed Jackson, then governor. He paid the fine of $250 which had been imposed and was released after a stay of a few hours.

Coldest Spell In 340 Years Hits Continent

Gravediggers Use Dynamite To Blast Ground for Frozen Victims.

London, February 11.—(United News.)—Europe felt the fury of blizzards tonight, adding greatly to the suffering in a dozen countries which have been mantled by deep snow and ice for the last week.

Scores of deaths were reported in a great area from the British Isles to the Bosphorus and from Russia throughout the central European countries, due both to the cold and influenza epidemics. The entire continent reverted to a literal "ice age." Gravediggers in Silesia were forced to use dynamite as the coldest weather since 1590 was reported. Polish cities reported that the ground was frozen several yards deep and no graves could be dug. Eleven deaths were reported from Warsaw, with bitterest cold in 100 years. Trains were blockaded throughout Central Europe and communication lines were broken down in many places.

The cold gales swept England early tonight, bringing the most severe

Continued on Page 3, Column 4.

COUNCIL TO DECIDE GAS TANK BATTLE

Fire Board Refuses To Ask That Permit Be Given for Birmingham Firm's 20,000-Gallon Tanks.

City council will decide whether the Southern Oil Stores, Inc., of Birmingham, shall locate two 20,000-gallon tanks on Whitehall street near Stewart avenue for the purpose of dispensing gasoline, in accordance with a decision Monday afternoon of the Atlanta fire board.

Following a lengthy hearing, the board voted to deny a petition of the company asking that the board recommend that city council rescind a measure which revoked a permit granted the company last July to establish such a station.

Included among other important actions of the board was a decision to grant Druid Hills residents a 30-day extension of fire protection. The board failed to vote any change in the age limit of prospective firemen, leaving the ages from 21 to 35.

Gasoline Combine Charged.

H. D. Knower, president of the Birmingham concern, and Paul Carpenter, his attorney, charged that an alleged combine operating in Atlanta is opposing establishment of the station because of the keen competition in the trade, and because the company "will be able to sell gasoline at least two cents a gallon cheaper than the current market price."

Wiley L. Moore, president of the Wofford Oil Company of Georgia; and G. Everett Millican, representing the Gulf Refining company, declared that granting of such a permission would constitute a fire hazard and would not be for the best interests of the citizens of Atlanta.

They declared that major local oil concerns have investments of more than $5,000,000 and that they employ more than 5,000 persons. This was made in answer to the charge that competitive companies are opposing establishment of the concern.

Fire Chances Slight.

Citing an article in "Petroleum," a journal for oil companies, Mr. Knower declared that the chance for a fire or explosion at the proposed location is about one in every 5,860 years under an estimate prepared by Frank Epps, an authority on the subject.

"The only reason why this permit was revoked is because competitive companies objected," Mr. Carpenter said. "Our company applied for this permit and it was granted. Then council discovered what was afoot and revoked it because we were going to undersell local companies.

"That is the only thing at issue. We are underselling local companies at Birmingham and Nashville four cents a gallon at the present time."

Chief William B. Cody warned members of the fire board that any gasoline storage constitutes a fire hazard, and stated that the ordinances already enacted by council which forbid storing more than 2,700 gallons in any one tank inside the inner fire limits is a wise law.

Asks Same Treatment.

"We are perfectly willing for Mr. Knower to come to Atlanta and establish his business if he and his company are to be fed from the same spoon from which we are fed," Mr. Moore declared.

"Local companies have invested more than $5,000,00 in their businesses here. They employ about 5,000 men. The proposed company would not own a single foot of real estate but would occupy the site under a lease. In the event of a fire or explosion, officers of the company could stay outside the jurisdiction of the local courts and no damages could be obtained by those injured or by the

Continued on Page 8, Column 8.

NEW WITNESSES IDENTIFY MERRITT IN ATTACK CASES

Alleged 'Fiend' and Friend Said To Have Taken Part in Attempted Assault in Inman Park.

MERRITT IS SILENT DESPITE GRILLING

Police Claim They Have Evidence That He Was Marauder Who Last Fall Terrorized South Side.

Tightening their chain of evidence linking Alvin E. Merritt, 25-year-old factory clerk, with the long series of daring robberies and assaults on women on the north side, police Monday also began to weave a net about J. C. Hamilton, 31, Merritt's friend and alleged co-worker in addition to obtaining what they considered positive evidence pointing to Merritt as the marauder who early last summer and in the fall terrorized the south side through a series of similar crimes.

These developments coupled with the announcement by the police that the entire matter would be laid before the grand jury and indictments asked within ten days featured a day of excitement at police headquarters in which a number of women viewed Merritt and Hamilton, some making positive identification and others reporting themselves "not so sure" that either of the prisoners held them up, attacked or attempted to attack them.

17 Identify Merritt.

Three women during the day identified Merritt as their attacker, bringing the total of positive identifications to 17, the police announced Monday night. Despite these identifications, admissions that a lost hat, torn and dirty suit and the fact that goods stolen from the women who identified him were found in his 1000 Greenwood avenue apartment, Merritt's determination to remain silent held firm during an all-day grilling at the hands of Lieutenant T. O. Sturdivant, Guy Lindsey, veteran detective, and Special Plainclothesmen F. C. Foster and W. R. Harmon.

Two women identified Hamilton as the man who robbed them and a third pointed him out as the man who attempted to attack her in Inman Park last December after a man, identified as Merritt, had beaten and attempted to attack her girl friend and all the men in the park had started in pursuit of him. Hamilton, who lives at 1029 Williams Mill road, was arrested Saturday night at Merritt's apartment when he was found there when the police arrived to take Merritt into custody.

Linking Evidence Claimed.

"We have evidence linking Hamilton with some of Merritt's crimes," Detective Lindsey said. "We are going to put him before all the women who call at headquarters and the evi-

Continued on Page 3, Column 1.

The Weather

FAIR.

Washington—Forecast:

Georgia—Fair Tuesday; Wednesday, increasing cloudiness, probably followed by rain; not much change in temperature.

Local Weather Report.

Highest temperature	39
Lowest temperature	24
Mean temperature	32
Normal temperature	44
Rainfall in past 24 hours, in.	.00
Deficiency since 1st of month, in.	.49
Deficiency since Jan. 1, in.	1.22
Total rainfall since Jan. 1, in.	5.77

	7a. m.	N'n.	7 p.m.
Dry temperature	24	34	35
Wet bulb	21	26	28
Relative humidity	54	28	40

Reports of Weather Bureau Stations.

STATIONS AND STATE OF WEATHER	Temperature Tpm.	High	Rain 12 hrs Ins.
ATLANTA, clear	35	39	.00
Augusta, clear	44	54	.00
Birmingham, clear	34	42	.00
Boston, clear	30	36	.00
Buffalo, cloudy	16	18	.02
Charleston, clear	52	62	.00
Chicago, clear	12	18	.00
Denver, clear	24	42	.00
Des Moines, clear	14	18	.00
Galveston, clear	46	48	.00
Hatteras, cloudy	36	42	.28
Havre, cloudy	16	22	T
Jacksonville, clear	52	60	.00
Kansas City, clear	18	22	.00
Memphis, clear	28	30	.00
Miami, cloudy	72	80	.14
Mobile, clear	44	48	.00
Montgomery, clear	40	44	.00
New Orleans, clear	46	48	.00
New York, clear	28	36	.00
North Platte, pt. cldy	22	28	.00
Oklahoma City, pt cldy	34	40	.00
Phoenix, clear	62	66	.00
Pittsburgh, part cloudy	20	22	T
Raleigh, clear	36	40	.00
San Francisco, clear	56	60	.00
St. Louis, clear	22	26	.00
Salt Lake City, cloudy	22	24	.00
Savannah, clear	42	58	.00
Tampa, cloudy	58	66	T
Toledo, cloudy	[illegible]		
Vicksburg, clear	36	42	.00
Washington, [illegible] cldy	[illegible]		

C. F. von HERRMANN, Meteorologist, Weather Bureau.

Largest Circulation, Morning or Evening, of Any Daily Newspaper In Atlanta!

Harris Given Assurance Provision Will Be Made For U. S. Federal Building

Controversy Over Price for Site Desired for Structure, However, May Delay Start of Work.

Washington, February 11.—(Special.)—While the bureau of the budget was still wrestling today with the report to be submitted to congress recommending appropriations for new federal buildings throughout the country, word came from the treasury department reassuring members of the Georgia congressional group that ample provision may still be expected for Atlanta.

Officials of the budget, however, were reported to be undecided on a number of projects in cities where holders of prospective sites for the new structures were demanding prices regarded as exorbitant. Atlanta has been included in this general category by virtue of reports that the Central of Georgia railway, owners of the preferred property adjacent to the Terminal station already tentatively approved by members of the building commission, is demanding the sum of $1,250,000 for air rights over its holdings alone.

The report of Director of the Budget Lord had been expected to reach the house appropriations committee not later than this afternoon, but was delayed again. It is now scheduled to be transmitted some time tomorrow.

Word that funds for Atlanta would be retained in the project was given today to Senator W. J. Harris, of Georgia, who communicated with treasury department officials after the information was published by The Constitution that the city's chances for a new federal building were in doubt.

Assistant Secretary of the Treasury Carl Schuneman told the Georgia senator that Atlanta has not yet been stricken from the budget recommendations. He was of the opinion that the city would be taken care of when the final recommendations are approved.

At the same time, it is generally believed here that the city may be forced to accept a considerable delay in the ultimate completion of the project unless property owners show a greater willingness to cooperate in the sale of desirable sites.

A parallel is found in the recent case of Miami. Assistant Secretary Schuneman, First Assistant Postmaster General Bartlett and others having a hand in the federal building program recommended a new structure there in the early part of the building program. A decision was reached, just as in Atlanta, to build on a certain piece of property. When the time came to enter negotiations it was found that the price demanded was much in excess of the figure the government felt obligated to pay. The result was that officials deferred action for months in an effort to obtain a cheaper and equally desirable site and the structure has not been erected yet.

On this basis Atlanta might get all the appropriations wanted and still be unable to see the new building go up because of exorbitant demands. An indefinite delay might follow.

Go to

VAUGHAN'S CAFETERIA

82 N. Forsyth St.
Rialto Theatre Building

For Good Wholesome Food

No fake—we buy the best. Cooked the good old American way—served with real old American hospitality, mixed with Atlanta courtesy.

If it's a balanced meal you want, come to Vaughan's—Always the best at reasonable prices.

OBOY BREAD

IT'S the kind of bread that all the family can eat at every meal—and *enjoy*. Made first for boys and girls, it has become equally popular with fathers and mothers. Its flaky golden crust, its smooth white center, make it deliciously unlike any other loaf. And it lends itself so perfectly to any sort of serving—spread with yellow butter and luscious, fruity jam, toasted crisp and brown, in appetizing sandwiches or tasty puddings. Best of all, it's always oven-fresh. At your grocer's.

STONE BAKING COMPANY

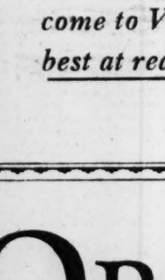

Just a minute

Quick as your appetite this delightful dinner is ready. The tangy tomato sauce is keenly tempting. The delicious home-flavor beans are simply irresistible. Just heat and eat.

RITTER BEANS

Makers of the Famous Ritter Catsup

GEORGE WOULD REVISE SENATE BALLOT RULES

Wants To Abolish Executive Session Secret Voting on Appointments.

Washington, February 11.—(By Staff Correspondent.)—Revision of the senate rules to do away with secret ballots taken in executive session in connection with confirmation or rejection of presidential appointments was proposed to the upper chamber today by Senator Walter F. George, of Georgia.

The measure of the Georgia senator is the outgrowth of the recent agitation following publication of the senate's secret vote on the confirmation of Roy O. West as secretary of interior. Senator George challenged the accuracy of the published ballot after finding his name listed among those reported as voting for confirmation.

In addition to proposing open executive sessions the senator's measure provides for the consideration of all nominations in open session, unless the senate by a majority vote in open session determines otherwise. The Jones measure allows such a determination to be made in closed meeting.

Not For Publication.

At the same time, however, provision is made for all motions and votes being made public after secret executive sessions. Communications and remarks made by senators in closed executive session would not be disclosed but it is proposed to inform nominees of all charges preferred against them in secret.

Senator George said his measure would require open executive sessions as a general rule, the single exception being when the chamber expressed itself in favor of meeting behind closed doors, but even this decision would have to be made in open session. Agitation for a change in the senate rules is renewed after practically every important vote taken in executive session. Although members of the chamber are sworn to secrecy and are subject to grave penalties, even expulsion, some contend, hardly a ballot of national interest is permitted to escape the diligence of newspaper correspondents.

EDGAR L. GRANT, 72, PIONEER CITIZEN, DIES

Edgar Lawrence Grant, prominent Georgian and pioneer citizen of Atlanta, died suddenly early Monday morning at the residence, 113 Sixth street, N. E., after an illness of only a few days.

Funeral services will be conducted at 2:30 o'clock Wednesday afternoon at the chapel of the Barclay & Brandon company by Dr. J. Sprole Lyons. Burial will be in the Decatur cemetery and Piedmont lodge, No. 447, F. & A. M., will be in charge at the graveside. Charles and George D. Elyea, Robert and Walter H. Grant, Elyea Carswell and Gordon Donaldson will serve as pallbearers.

Mr. Grant was widely known in Atlanta, having lived here since the war between the states. The report of his death came as a great shock to his many friends in Atlanta and throughout the state. He was in good health when he celebrated his 72d birthday only a few weeks ago.

A member of one of the first families of the state, Mr. Grant was born at Columbus in January, 1857. Following the civil war he moved with his parents to Atlanta, entering business here and remaining a resident until his death.

In 1881 he established the Grant Sign company, which was one of the foremost advertising agencies in the state for years. The same year he married Miss Elinor Norman Glen, granddaughter of John Glen, who served as mayor of Atlanta in the early history of the city.

Mr. Grant was active in social and civic affairs of the city for many years and was a member of several fraternal organizations, including the Masons and Knights of Pythias. He was a member of the Atlanta Pioneer School Boy association.

Mr. Grant is survived by one son, William H. Grant, of Atlanta, and Mrs. J. W. Spears, of Rochester, N. Y. Funeral arrangements are being held in abeyance, pending the arrival of Mrs. Spears.

Continued Cold Weather Seen For City Today

A continuation of the belated cold snap which reached Atlanta Monday, sending the mercury down to within one degree of the season's record, is predicted for today, according to the official forecast of the local weather bureau.

Monday's minimum figure was 24 degrees and a similar low mark is

expected for today. Clear skies will remain as well as the chilly temperature, the forecaster stated, and a gradual warming up process is anticipated this afternoon.

Monday's high point was 38 and this mark will be increased by several degrees today, weather bureau officials think, while Wednesday will be somewhat warmer.

The delay in the threatened cold snap was explained that the low pressure area in Alabama moved off much slower than would have been the case 99 times out of a hundred and the delay also caused a corresponding moderation in temperature.

It was sufficiently cold, however, to bring sub-freezing weather to a large portion of the southeast with Louisville reporting the lowest minimum of 10 degrees. That the wintry blasts failed to penetrate into Florida was indicated from the mimimum readings of 66 and 62 in Miami and Tampa, respectively.

JASPER, GA., JAIL EMPTY 2 MONTHS, JUDGE PARK SAYS

Monticello, Ga., February 11.—(Special.)—Judge James B. Park, of Greensboro, judge of the superior court in the Ocamulgee circuit, in charging the grand jury in Monticello this morning, made the announcement to the grand jury that Jasper county has not had a prisoner in its county jail in a period of two months, and that he attributed the action and the conduct of the citizens of Jasper county to better educational facilities, to enforcement of the prohibition law, and obedience to the laws of God as well as to the laws of man.

Judge Park invited Rev. J. O. Brand, pastor of the Methodist church, of Monticello, to open court with prayer and reading of a scripture lesson, after which Judge Park charged the grand jury as above stated.

KILLS MOTHER WITH AX; BOSTONIAN SAYS SHE POISONED FOOD

Boston, February 11.—(AP)—James F. Doyle, 28 years old, killed his mother, Mrs. Mary Doyle, 73, with an ax today in their Dorchester home. To police, summoned by neighbors, he said:

"She has been putting poison in food trying to kill others."

The police are convinced he is mentally unbalanced.

MRS. MARY C. OSBORN, BELOVED WOMAN, DIES

Death Comes to Member of Distinguished Family After 10 Weeks' Illness.

Mrs. Mary Cahal Osborn, member of one of the south's most distinguished families and a resident of Atlanta for more than two-score years, died Monday afternoon at her residence, 972 Myrtle street, after an illness of about 10 weeks.

Funeral services for the beloved Atlantan will be conducted at 3:30 o'clock this afternoon by Dr. Samuel Senter and Elder J. T. Wiggins at Spring Hill chapel. Following the services the body will be removed to Nashville, Tenn., where burial will take place in the old city cemetery at 10:30 o'clock Wednesday morning.

A native of Columbia, Tenn., she was the daughter of Judge Terry H. Cahal and Mrs. Nancy Sanders Cahal. Her parents died in her early girlhood and she made her home with her uncle, Judge Robert Carruthers, one of Tennessee's best known jurists and lawyers, in Lebanon, Tenn. She remained in Lebanon until her marriage to William A. Osborn, Atlanta real estate operator.

Coming to Atlanta with Mr. Osborn she established her home here about 45 years ago and since had been active in local religious and social circles. She was particularly interested in the work of the First Methodist church. She survived her husband by several years.

Mrs. Osborn's brother, Lieutenant Terry H. Cahal, served with great honor and distinction for the Confederate forces during the war between the states, dying from injuries received on the field of battle. This kept her interest alive in the work of the U. D. C., to the plans and purposes of which she always gave her closest cooperation.

Mrs. Osborn had an almost inexhaustible fund of recollections and reminiscences of the old south, which were a source of never-ending pleasure to her wide circle of friends, both young and old.

She leaves no immediate relatives but is survived by three step-children, Miss Pauline Osborn, Mrs. Martha Adams and George Osborn.

THREE BANDITS LOOT GROCERY; GET $60 IN CASH

Sixty dollars in cash and a large quantity of cigarettes and cigars were taken by three negro bandits who early Monday night held up S. Steilberger in his grocery at 123 Chappell street.

Steilberger told officers that two of the negroes entered the store while a third stood guard at the door, all three being armed with pistols. While one of those in the store held him at bay with his pistol the other obtained the money and the tobacco. There were no customers in the store at the time.

UNITY CENTER MEETS

N. K. Tubbs Will Act as Leader.

The regular weekly meeting of the Unity Center will be held at 3 o'clock today at room 413, the Chamber of Commerce building, with N. K. Tubbs as leader. The public is invited.

SECOND BAPTIST WORKERS' COUNCIL TO MEET FEB. 20

The meeting of the workers' council of the Second Baptist church, scheduled for Wednesday night, has been postponed until February 20 at 6 o'clock. Sunday School Superintendent John Spalding will preside at the meeting, which will be preceded by a supper.

"Rival Emperors" will be the subject of the sermon to be given by Dr. Edwin M. Poteat, supply pastor, at the regular Wednesday night prayer meeting.

The Sunbeam society will not meet this Sunday due to the absence from the city of Mrs. H. B. Jones, the leader, but will meet at 10:30 o'clock on the following Sunday morning in the primary room.

New York City's Millionaire Barber Decides To Quit

New York, February 11.—A "millionaire barber" is retiring to enjoy his wealth. Louis Morgen started work as a bootblack and he had 50 employees when he sold his hotel shop. His advice to young barbers is to read the newspapers in order to talk intelligently to patrons.

COLDS MAY DEVELOP INTO PNEUMONIA

Coughs from colds may lead to serious trouble. You can stop them now with Creomulsion, an emulsified creosote that is pleasant to take. Creomulsion is a medical discovery with two-fold action; it soothes and heals the inflamed membranes and inhibits germ growth.

Of all known drugs creosote is recognized by high medical authorities as one of the greatest healing agencies for coughs from colds and bronchial irritations. Creomulsion contains, in addition to creosote, other healing elements which soothe and heal the inflamed membranes and stop the irritation, while the creosote goes on to the stomach, is absorbed into the blood, attacks the seat of the trouble and checks the growth of the germs.

Creomulsion is guaranteed satisfactory in the treatment of coughs from colds, bronchitis and minor forms of bronchial irritations, and is excellent for building up the system after colds or flu. Money refunded if not relieved after taking according to directions. Ask your druggist. (adv.)

CREOMULSION

FOR THE COUGH FROM COLDS THAT HANG ON

HARRIS GETS NOTE THREATENING DRY SENATORS' LIVES

Washington, February 11.—(AP)—Senator Harris, democrat, Georgia, today received a letter threatening the lives of all dry senators unless they "reversed the prohibition law." The letter was mailed in Brooklyn February 8.

Senator Harris, sponsor of the proposal to increase by $24,000,000 the prohibition enforcement fund, declared he had ignored the letter and would ask no investigation to trace its sender.

February Clean-Up

One Lot

Union Suits

Winter Weight

Values to $3.50

$1.49

Daniel Bros. Co.

"Serving the Men of Atlanta for 42 Years"

45-49 Peachtree

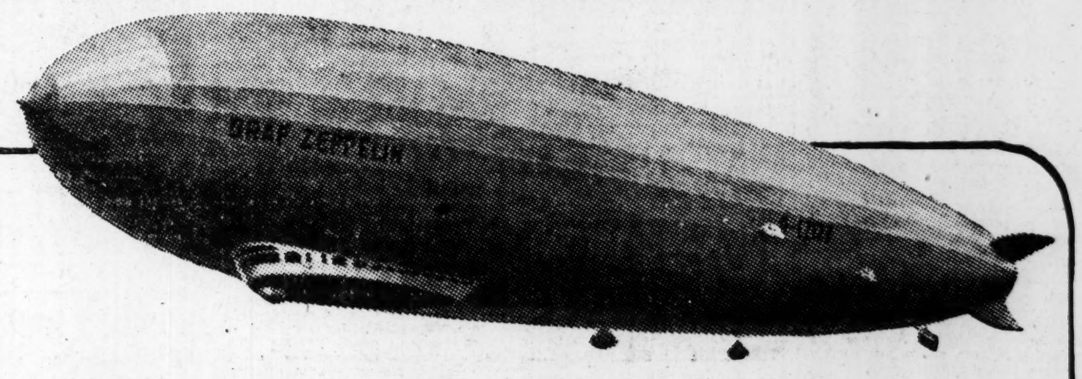

"I smoke a Lucky instead of eating sweets."

Grace M. Hay Drummond Hay

Lady Grace Drummond Hay, only woman passenger on the Graf Zeppelin.

Lady Grace Drummond Hay, first woman to fly the Atlantic from Europe to the United States.

Reach for a Lucky instead of a sweet.

"The fact that we were not permitted to smoke from the time the Graf Zeppelin left Friedrichshafen until we landed at Lakehurst only increased my appetite for a Lucky Strike. Oh, how good that first one tasted! I'm really keen for Lucky Strike—the toasted flavor is delightful. I smoke a Lucky instead of eating sweets—that's what many men have been doing for years. I think it high time we women smoked Luckies and kept our figures trim."

GRACE M. HAY DRUMMOND HAY

The modern common sense way—reach for a Lucky instead of a sweet. Everyone is doing it—men keep healthy and fit, women retain a trim figure. Lucky Strike, the finest tobaccos, skilfully blended, then toasted to develop a flavor which is a delightful alternative for that craving for fattening sweets.

Toasting frees Lucky Strike from impurities. 20,679 physicians recognize this when they say Luckies are less irritating than other cigarettes. That's why folks say: "It's good to smoke Luckies."

Note: Authorities attribute the enormous increase in Cigarette smoking to the improvement in the process of Cigarette manufacture by the application of heat. It is true that during the year 1928, Lucky Strike Cigarettes showed a greater increase than all other Cigarettes combined. This surely confirms the public's confidence in the superiority of Lucky Strike.

"It's toasted"

No Throat Irritation—No Cough.

Coast to coast radio hook-up every Saturday night through the National Broadcasting Company's network. The Lucky Strike Dance Orchestra in "The Tunes that made Broadway, Broadway."

© 1929 The American Tobacco Co., Manufacturers

POLICE ARE WEAVING NET ABOUT HAMILTON

Continued from First Page.

dence against him, like that found against Merritt, will be presented to the grand jury."

Describing the Inman Park episode, Lindsey said the two girls were walking through the park when one was seized and carried to a remote section where an attack on her was attempted. Her screams attracted a number of men who were sitting on benches not far distant and they are reported to have given chase. While they were chasing the man, identified as Merritt, the second man, identified as Hamilton, seized the second girl, who frustrated his attempt to attack her and whose screams forced him to flee.

All evidence in the case, together with a list of the 17 young women who have identified Merritt, will be turned over to Solicitor General John A. Boykin for presentation to the grand jury within ten days, Lieutenant T. C. Sturdivant, in charge of the police investigation, said Monday night.

"Indictments Certain."

"More than a dozen indictments charging Merritt with attacks are certain," Lieutenant Sturdivant said. "Though he persists in denying the charges categorically, his denials are useless so great is the evidence against him. We could put the case before the grand jury tomorrow and be assured of action, but we want to hand it to Solicitor General Boykin in such shape that all he will have to do is to parade his witnesses before the jury and obtain the results the law dictates."

Sturdivant, Lindsey, Foster and Harmon grilled Merritt from early Monday morning until dark.

"I was drunk that day. I don't remember what happened," Merritt replied time and again as the evidence was laid before him and the four policemen one after the other shot him question after question.

His efforts to obtain a confession having proved futile, Sturdivant Monday night summoned nearly a score of additional women to headquarters to view the prisoner this morning. More than 30 have viewed him thus far.

17 "Positive Identifications."

"Though we have now 17 positive identifications against this prisoner, we are going to get more if possible," Lieutenant Sturdivant said. "We want every woman who has been a victim of attacks to look him over and all who identify him will be used in prosecution of the case."

H. A. Allen Monday was retained to defend Merritt, it was announced.

A young woman who had been held up and attacked while on her way to the Erlanger theater late in November was among those who identified Merritt Monday. She also identified a pocketbook she said Merritt took from her and which was found Sunday in the Merritt apartment at 1000 Greenwood avenue, where Merritt and Hamilton were arrested late Saturday night.

Four watches, three fountain pens and other valuables found in Merritt's apartment and which the police believe were stolen have not been identified.

Merritt Monday was again confronted with a suit and hat, which is included in the chain of evidence against him. According to the police he admitted ownership of the clothing.

The hat was found in a vacant lot near the 800 block on Edgewood avenue Wednesday night after a young woman of the neighborhood had escaped when she was attacked. The hat was found by a barbed wire fence which the police believe the assailant fled through when he was pursued by a number of men, attracted by the screams of the woman.

Merritt admitted ownership of the hat and insisted that he had been drunk last Wednesday night, the night of the attack, the police said. He could not remember being in the vicinity of Edgewood avenue, it was said.

Soot as Evidence.

The suit which was found in a cleaning plant bearing soot and torn, Merritt explained, also became soiled while on the drunken party, the police said. The investigators explained that the soot found on Merritt's clothing is identical with some in the rear of the building where the girl was dragged and where she fought like a tigress to free herself.

It also was learned Monday that the man who turned Merritt's suit over to the police is H. E. Barr, proprietor of the Paris Cleaners, 693 Seminole street. Mr. Barr's information was given the investigating officers after they had called at his plant and asked him to be on the lookout for a soot-soiled suit which was believed to have a rent in the trousers leg.

F. C. Tinley, 986 Crew street, appeared at police headquarters Monday morning and positively identified Merritt as the man with whom he grappled half an hour last February after he had encountered a man attacking a girl near Grant park, the police announced.

"I would know you anywhere," the police quoted Tinley as saying to Merritt as he shook his finger in the prisoner's face. "I will never forget your face and so do you remember fighting me half an hour after you attacked a girl. It is a good thing for you that I did not meet you elsewhere than here, for I have been looking for you and you would not be here today."

The police also announced Monday night that they had obtained statements from three acquaintances of Merritt who said that they had dropped him from a motor car last Wednesday night on Edgewood avenue not far from the scene of the attempted attack which led to his arrest.

According to the statements of these men, whose names were not revealed, Merritt had been drinking but was not intoxicated.

The police assert that they believe Merritt guilty of a number of attacks in the near south side and Grant park sections of the city last spring, summer and early fall. At that time Merritt, his wife and their infant daughter lived with Merritt's parents on Georgia avenue, S. W. The prisoner and his family moved to the Greenwood avenue apartment late in November, about the time the first of the series of attacks on the north side took place.

Seek More Identifications.

Lieutenant Sturdivant announced Monday night that as soon as Merritt had been viewed by all of the victims in north side attacks the women and girls attacked last year on the south side would be called in to view the prisoner.

"We want to keep both sections of the city separate in this case," Sturdivant said. "But all of the women who have been victims will be called in. If they identify him as have the others the matter will be placed in the hands of Mr. Boykin to use as he sees fit."

The police Monday made public the following list of attacks in which they said the evidence points to Merritt:

List of Attacks.

November 23, on Hardee street, near Walthal.

November 25, on East Fourth street, near Peachtree.

December 2, on Walker street, near Peters.

December 14, on Peachtree road, near Brookwood station.

January 1, on Boulevard, near Angier avenue.

January 1, on Highland avenue, near Cleburne.

January 5, on Ponce de Leon, near Moreland avenue.

January 6, on Spring street, near North avenue.

January 6, on South Pryor street.

January 16, North Highland avenue.

January 19, near corner of Angeles avenue and Highland.

January 19, on Ponce de Leon avenue.

January 19, on Barnett street, near Ponce de Leon.

January 24, attacked two women on Greenwood avenue, near Highland.

January 29, in alley near North Highland and Virginia avenues.

January 29, on Stokes avenue, near Ontario.

January 29, on St. Charles avenue.

February 1, near North Highland and Virginia avenues.

February 1, near North Highland and Virginia avenues.

February 1, on North avenue, near Seminole.

February 6, near Edgewood and Krog streets.

February 6, on Edgewood avenue, near Hurt street.

February 6, on Boulevard, near East avenue.

February 6, near Wabash avenue and Angier place.

Much of the credit for the arrest of Merritt and Hamilton in connection with the north side attacks was given Atlanta newspapers Monday by Chief of Police James L. Beavers.

Beavers Praises Press.

"I cannot be too emphatic in my praise for the newspapers and the way they have handled this case," Chief Beavers said. "Premature publication of our plans would have ruined everything. The newspapers knew the situation as well as we did and they did not print a line until the man or men we believe guilty had been arrested and identified.

"The attitude of the newspapers from the very start was one of earnest cooperation and the public as well as the police owes thanks for the good done the city by this excellent bit of journalistic judgment."

Chief Beavers also was loud in his praise for the men participating in the capture of Merritt and Hamilton.

"The uniformed men whom we put in plainclothes for this special detail did nobly," the chief said. "I could not say too much for them and those who performed their duty so well can rest assured that the heads of the department will not forget their good work."

More than 100 men, put in plainclothes and assigned to duty on the north side, were returned to their regular details Monday night. A number of them had been working double shifts and will be given a rest period as soon as possible, Chief Beavers announced.

How to Stop Skin Itching In 2 Minutes

First, Don't scratch. Scratching irritates and spreads the infection, often inducing blood poisoning.

Second, If you suffer from skin eruptions of any kind, pimples, itch, tetter, ringworm, eczema, etc., a pleasant odored ointment, known as Tetterine, containing highly effective parasite, germ-destroying and skin-healing properties, never fails to bring quick and permanent relief.

Tetterine, by its cooling, soothing, antiseptic effect, kills the parasites that bore into the skin, causing irritation and itching. Tetterine is sold and guaranteed by all druggists at 60c per box, or sent direct, postpaid, upon receipt of price. Shuptrine Co., Savannah, Ga.—(adv.)

You Save Here

Dr. Griffin Personally in Charge

Crown and Bridgework.. $5

A Good set of teeth for only $10
All work guaranteed 10 years.

Dr. E. G. Griffin's Gate City Dental Rooms 93½ WHITEHALL ST.

Prescription He Wrote in 1892 is the World's Most Popular Laxative

When Dr. Caldwell started to practice medicine, back in 1875, the needs for a laxative were not as great as they are today. People lived normal, quiet lives, ate plain, wholesome food, and got plenty of fresh air and sunshine. But even that early there were drastic physics and purges for the relief of constipation which Dr. Caldwell did not believe were good for human beings to put into their system. So he wrote a prescription for a laxative to be used by his patients.

The prescription for constipation that he used early in his practice, and which he put in drug stores in 1892 under the name of Dr. Caldwell's Syrup Pepsin, is a liquid vegetable remedy, intended for women, children and elderly people, and they need just such a mild, safe, gentle bowel stimulant as Syrup Pepsin.

Under successful management this prescription has proven its worth and is now the largest selling liquid laxative in the world. The fact that millions of bottles are used a year proves that it has won the confidence of people who needed it to get relief from headaches, biliousness, flatulence, indigestion, loss of appetite and sleep, bad breath, dyspepsia, colds and fevers.

Millions of families are now never without Dr. Caldwell's Syrup Pepsin, and if you will once start using it you will also always have a bottle handy for emergencies.

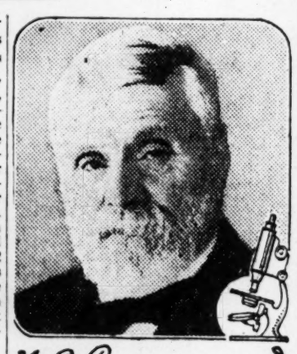

W. B. Caldwell M.D.
AT AGE 83

It is particularly pleasing to know that the most of it is bought by mothers for themselves and the children, though Syrup Pepsin is just as valuable for elderly people. All drug stores have the generous bottles.—(adv.)

Civic Music Association Plans Outlined

Leaders in the move to enlist 3,000 members in the Civic Music association of Atlanta are shown in the above photograph, from left to right: Mrs. de Los Hill, secretary of the Atlanta Civic Music association and past president of the Atlanta Music club; Cameron McLean, of Detroit, noted concert baritone; Mrs. Wilmer Moore, vice president of the association, and Miss Dema E. Harshbarger, of Chicago, originator and president of the National Civic Music association.

EDISON FEARS EVIL OF STATIC PERMANENT

Continued from First Page.

yearly, but that it is improbable static will ever be completely eliminated.

Mr. Edison let it be known that he favors the proposed additional $24,000,000 appropriation for prohibition enforcement now before congress and believes that the navy of the United States should be kept on a parity with that of Great Britain.

When a correspondent asked him for a brief formula for a happy life he replied tersely:

"I am not acquainted with anyone who is happy."

While he was engaged with the questionnaire Henry Ford slipped quietly into the office by a side door and sat near his old friend. The automobile manufacturer wore a brass button in his lapel, one of the buttons supplied to all Edison employees on the inventor's birthday. On the button were the words: "A happy Edison birthday—February 11."

"Please don't. This is Mr. Edison's day," Mr. Ford cautioned newspapermen who advanced to question him. Later, however, he posed with President-elect Hoover, Harvey Firestone, who arrived after the interview, and the inventor for several photographs.

Mr. Hoover's boat docked at the Edison wharf on the Caloosahatchee river a few moments after the electrical wizard had dismissed the reporters.

Mr. Edison, speaking over a coast to coast hookup of 26 stations, made a brief radio talk of 101 words.

Mr. Edison said:

"Ladies and gentlemen:

"This is Thomas A. Edison speaking from Fort Myers, Fla.

"This has been such an eventful day, with so many kind messages from so many friendly people, that I find it difficult to express my heartfelt thanks. I am still working hard, and I ask you to accept my efforts as a proof of my affection, instead of words.

"I wish I could invite all of you to have some birthday cake, but unfortunately we can't eat by radio—just yet. I'll have to work on that problem.

"Well, good night, everybody. Thank you and good luck."

HOOVERS LEAVE FOR FISHING TRIP.

Fort Myers, Fla., February 11.—(AP)—President-elect Hoover was aboard the yacht Sauntерer again tonight cruising down the Caloosahatchee river on a tarpon fishing expedition after spending six hours here today with his friend, Thomas A. Edison, on the electrical wizard's 82nd birthday.

The president-elect and Mrs. Hoover and their party which includes Mr. and Mrs. Edgard Ricard, of New York, and Jeremiah Milbank, eastern treasurer of the republican national committee and owner of the Saunterer, plan to spend several days fishing for tarpon south of Fort Myers.

Science Discovers Nature's Secret of Regenerating the Blood and the Vital Powers

Remarkable New Element, Virogen, Restores Health to Weak, Suffering People, Declare Noted Medical Authorities.

The wonderful power of Virogen to rebuild natural strength, health and vigor is now attributed by physicians and scientists to its blood-building power. Virogen, they explain, regenerates human blood by supplying Nature with the elements essential to the formation of new blood.

Almost every household, it is said, contains one or more persons whose vitality is below normal—not necessarily invalids, but rather weaklings, who are prone to disease and complaints of every kind. To these Virogen has proven of inestimable value in rebuilding natural strength and health through regeneration of the blood.

A Modern Scientific Discovery.

A noted New York hospital physician first wrote the Virogen prescription. In hospitals and private practice, before its introduction to the general public, it proved a vitalizing food for the blood, a builder of firm flesh, bone and muscle and an indispensable factor in the correct functioning of the body.

Among the numerous symptoms which may indicate in varying degrees weak blood and its need of Virogen are: Lack of muscular strength and endurance, weakness of irritability; pale, anemic skin; restless sleep, loss of appetite, dyspepsia and indigestion, loss of weight, susceptibility to colds and catarrh, habitually cold feet and hands, exhaustion after moderate exercise or work, premature age and various skin eruptions. On the whole, it is said, the heart and stomach suffer the most from weak blood and respond most quickly to its strengthening effect.

After taking Virogen for a few days the color of the skin begins to show the improvement in the quality of the blood; the strength and endurance of the nerves and muscles gradually increase, and the organs of the body as a whole become stronger, resulting in a sense of physical fitness and vigorous health. The improvement of the blood is quick to strengthen the nerves, as shown by the restful sleep and the refreshed sensation which accompanies the use of Virogen.

Looks Ten Years Younger.

Virogen is a scientific means of regenerating the blood—the source of all strength and vitality for every nerve, gland and muscle. Since its release to the general public, thousands of users, as well as physicians, health authorities and druggists have testified to the lasting good it brings. If it doesn't make you feel better, look younger, increase your pep, clear your complexion, give you a new sense of vigorous health, your money will be cheerfully refunded by any druggist in America!

Virogen Tonic Tablets may be obtained in Atlanta at Jacobs' and all good drug stores or by mail, postpaid, upon receipt of price, $1 a box. Guardian Health Products Co., Dept. 10, Atlanta, Ga.—(adv.)

Central of Georgia Railway Discusses Effect of "Valuation" Upon Railroad Rates

Frequent discussions of the "railroad valuation case" now before the United States Supreme Court have appeared recently in newspapers and magazines. In some minds the impression has been created that the Court's decision will be followed by immediate and drastic changes in the railroad rate structure—that a lower basis of valuation will mean decreased rates while a higher valuation will mean substantial increases. This is by no means the case.

The move to have a valuation set upon their property was not inaugurated by the railroads, the principal advocates of the Valuation Law passed in 1913 having been the Interstate Commerce Commission and the late Senator Robert M. LaFollette.

The question of freight or passenger rates is not the primary issue of the case now being tried before the Supreme Court. The railroad involved—a nine mile switching road operating in St. Louis—is protesting the Commission's valuation of its property because under that valuation it must pay to the government a portion of its earnings. The Transportation Act of 1920 requires that any railroad earning in any one year more than 6% of the "fair value" of its properties must pay into the United States Treasury half of its income in excess of 6%. Valuation for "recapture" purposes rather than valuation for rate making purposes is the point at issue.

The revenue of the railroads from passenger traffic is annually decreasing and freight revenues are likewise being impaired by numerous rate reductions. The railroads have been able to meet this situation only because of increased efficiency and rigid economy. There are, however, limits beyond which efficiency and economy cannot go. If rate increases become necessary it will be because these limits have been reached and not because of valuation of railroad property.

No matter what valuation is placed upon the railroads, every railroad must be allowed to earn sufficient to keep its plant and equipment at a high standard of efficiency and to earn a "fair return" upon the money invested in it. In no year since the railroads were returned to the control of their owners on March 1, 1920, have their earnings reached the rate of 5¾% which the Interstate Commerce Commission has set as a fair return. Any further decrease in their earnings therefore would endanger their ability to render the kind of service that their patrons need and expect.

Constructive criticism and suggestions are invited.

J. J. PELLEY,

President, Central of Georgia Railway Company

Savannah, Ga., February 12, 1929.

COLDEST SPELL IN 340 YEARS HITS CONTINENT

Continued from First Page.

weather in 30 years in some sections and violent snowstorms in Wales.

Street car and omnibus service was suspended in Cardiff, where streets were reported impassable because of snow. Many autoists were marooned and various small villages were isolated. Hundreds of head of cattle were reported frozen to death.

Fierce winds beat on Craigweil house at Bognor, where King George is reported recovering steadily. The storm was the worst in a number of years.

Two more persons were frozen to death in Berlin this afternoon and 147 were treated at hospitals for frozen hands, feet and noses. Most of the casualties were women.

Three children died of cold near Breslau, Germany. The thermometer was breaking all records in Poland, where thousands of persons are suffering for lack of coal. All railroad lines are blocked by snow and a majority of the roads are impassable. Several minor riots were reported as the public protested the rising price of fuel. Reports indicated that the frigidity extended well into the Balkan states.

Forty-nine degrees below zero Fahrenheit was the temperature reported from Landeshut, Silesia. Nothing to equal this had been known there, it was said, for 239 years.

Berlin, with a mark of 22 degrees below zero Fahrenheit, had its coldest spell in 130 years. Breslau registered five below in the early hours.

Breslau was startled by a heavy detonation just before daylight. It was found that the frost had cracked one of the bridges over the River Oder, leaving a gap nearly an inch wide right across the bridge from one parapet to the other.

Birds dropped dead from trees in the Tiergarten, Berlin.

Cologne said it had the coldest carnival time since 1895. The River Rhine was frozen from bank to bank at the famous Lorelei Rock, an extremely rare occurrence.

In Jugoslavia the government sent airplanes with food, blankets and other supplies to snow-entombed villages.

The city of Koritza, Albania, was the source of reports that hunger maddened wolves were decimating flocks and herds.

Danube Frozen Four Feet.

Four women were reported buried under snow near Tricala, Greece. It was 32 degrees below zero Fahrenheit at Szaboles, near Szegedin, the coldest since 1860. Between Roustchuk and Guirgev, the Danube was covered with a four foot layer of ice.

Bulgaria has 22 below zero Fahrenheit in some sections. No trains were running between Sofia and Constantinople and schools were closed throughout the country.

The Warsaw-Bucharest Express, carrying 120 passengers, was marooned by the snow at the station of Kosmin. In Czechoslovakia, Prague reported the coldest day in 154 years. At Budweiss, in southern Bohemia, the mercury fell to 40 degrees below zero centigrade.

403 Cases Flu

Central, S. C.,—There were 403 cases of Influenza treated with Fluco by an eminent physician, several nurses and myself here at Isaqueena Mill during the 1918 Flu Epidemic without a single death or case of pneumonia. C. F. TARRANT, Supt.

FLUCO

gives quickest relief from

Colds and Flu

60c at your druggist's

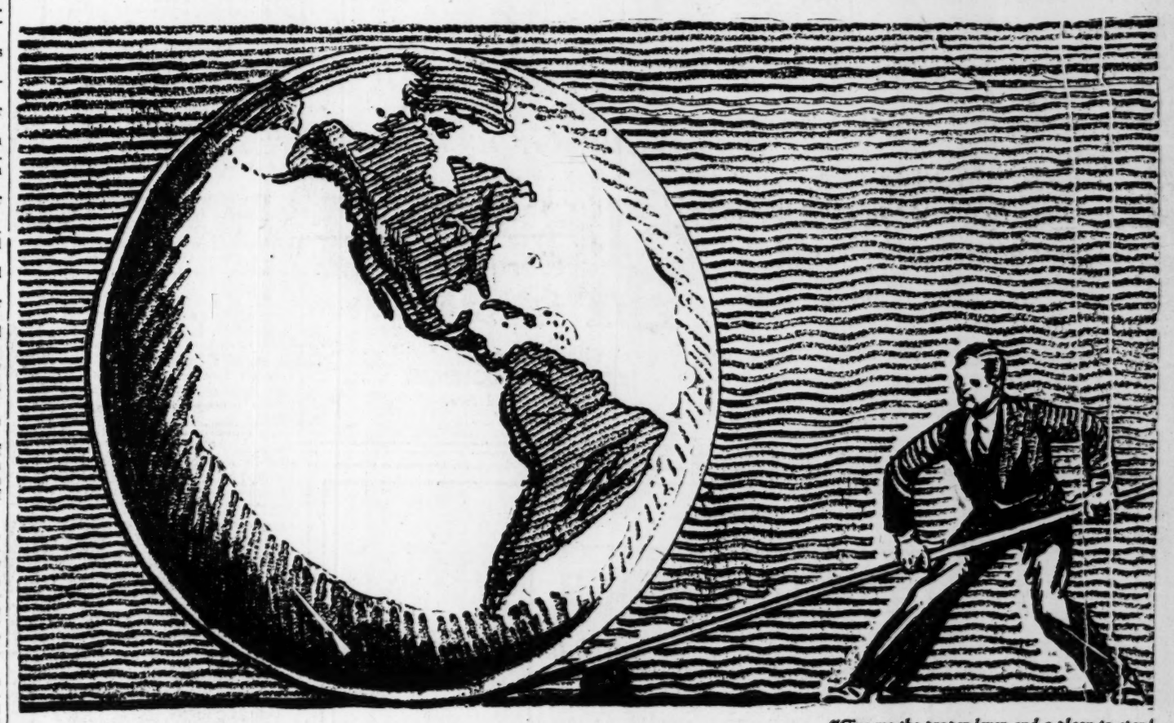

"Give me the proper lever and a place to stand and I will move the earth."—ARCHIMEDES.

A man's power of accomplishment may be measured by his personal CREDIT

YOUR progress—your success—the realization of your ambitions—depend as much on the belief you inspire in others as upon your faith in yourself.

CREDIT—the confidence of other people in your personal integrity—moves mountains of difficulty and delay.

To establish credit should, therefore, be the aim of every man and woman.

Morris Plan is one of America's great institutions to which people in every walk of life turn daily for credit accommodation in the form of CASH LOANS.

Your reputation and earning capacity constitute the principal basis for a lump sum loan from $50 to $5,000.

An interesting booklet fully describing Morris Plan Service may be had on request.

Morris Plan Provides a Practical and Dignified Answer to Most Financial Questions.

By providing money on a credit basis to people in all walks of life, Morris Plan enables progressive men and women to get the most out of life.

Repayment of the amount loaned can be arranged out of income in convenient weekly or monthly installments spread over an entire year.

Morris Plan also enables you to lay by money and earn 5% interest.

THE MORRIS PLAN

MORRIS PLAN COMPANY
OF GEORGIA

66 Pryor St., N. E. Atlanta

Oglethorpe Hotel Brunswick

PROBERS TO ASK FUNDS FOR SURVEY OF SCHOOL WORK

The board of education will be asked to authorize funds for an exhaustive survey of plumbing and heating work done by the Loftis Plumbing and Heating company in the Bass, Brown and O'Keefe junior high schools at the meeting at 3 o'clock this afternoon at the city hall.

Dr. McIntosh M. Burns is chairman of the special committee named to investigate the work to ascertain whether the company has installed the work in accordance with specifications.

The board also will act on a proposal to change the name of Luckie street school and a proposed revision of rules which would force administration officials to submit budgets to board members at least one meeting before action is asked on it.

Three-Minute Relief From Grippy Aches

When one of those grippy, aching colds comes on and you want immediate relief, ask your druggist for a package of "B-C." Three minutes after taking "B-C" the pain begins to recede, your nerves are rested, the most welcome relief sets in.

"B-C" contains five ingredients that function together for the relief of pain regardless of its origin, accomplishing in a few minutes what no one-drug preparation can do under one to three hours.

In the treatment of agonizing headaches, neuralgia or earaches due to Colds and Flu, "B-C" is unequalled. It is absolutely safe, free from opiates or habit-forming drugs and may be taken as often as needed to relieve pain. Sold by all druggists in 10c and 25c packages. —(adv.)

SEVEN ARRESTED IN LIQUOR RAIDS IN NINE COUNTIES

Arrest of seven persons and the seizure and destruction of twelve stills and a large quantity of liquor-making apparatus was reported Monday to H. P. Wright, deputy prohibition administrator for this district. The stills ranged in size from 50 to 150 gallons. Raids were conducted in Paulding, Dawson, Bartow, Cherokee, Lumpkin, Hall, Clayton, Fayette and Gilmer counties.

Georgia Legion Chief Indorses Memorial Tower

The personal approval of Lewis A. Moore, state commander of the American Legion, has been given the project of constructing a world war memorial tower on Blood mountain, according to James F. Morison, adjutant of the Atlanta post of the legion. A resolution by the Atlanta post called for construction of the tower and the naming of a committee to determine ways and means.

The tower would be located on the crest of the mountain, Mr. Morison said, and in the heart of the state forest park near Neel Gap. It would be utilized as a point of observation for forest fire wardens and for sightseeing visitors in that section of Georgia.

Investigations by the committee to be named under the resolution would be based on plans for the tower to be worked out by Dr. Charles M. Strahn, of the University of Georgia. The cost, Mr. Morison said, would run into the thousands of dollars, and the general plan of architecture along lines of old English feudal castles. It would be of stone construction, the material to be quarried from the mountains near by.

The matter will be presented to the state legion convention when it meets in Macon in June, Mr. Morison added.

State Forester B. M. Lufburrow expressed himself as pleased with this move of the legion.

The tower will be named the American Legion Memorial Tower and will commemorate Georgia's world war dead.

DR. N. R. MELHORN WILL SPEAK HERE AT UNION MEETINGS

Dr. N. R. Melhorn, of Philadelphia, Pa., who will address the union meetings at the Baptist tabernacle during the period between February 18 and February 22, inclusive, brings to Atlanta a reputation as a speaker of great power.

The prime movers of the Evangelical Ministers' association, the Christian Council and the committee on church cooperation feel that they are particularly fortunate in obtaining a speaker of Dr. Melhorn's ability to open these efforts. They are confident that Dr. Melhorn will have a series of messages for the workers of downtown Atlanta and any others who can so arrange their days to be at the Baptist tabernacle any day except Saturday from 12:15 to 12:45.

$4,159,500 IN BONDS DEPOSITED IN 1928 WITH TREASURER

A total of $4,159,550 in bonds was deposited with the state treasurer, as bond commissioner, during 1928, according to Sam J. Slate, state auditor, in a report released Monday. Fees collected during the year amounted to $1,126.25.

All bonds included in the report were deposited by insurance companies doing business in the state as evidence of good faith, under a requirement of the law, with the exception of $600,000 in state of Georgia and government bonds deposited by the N., C. & St. L. railroad as security for the annual rental on the Western and Atlantic railroad property of the state.

FOG PREVENTS SUB TESTS; NEW EFFORT TO BE MADE TODAY

Aboard U. S. S. Mallard Off Key West, Fla., February 11.—(AP)—Heavy fog during the morning and a choppy sea in the afternoon prevented further tests today of the new safety device, aboard the submarine S-4, and further escape tests by means of the oxygen inflated lung were postponed until tomorrow.

The Mallard and its protege, the rejuvenated submarine, were anchored tonight, with plans being perfected to conduct the further tests tomorrow morning. The lung has been proved successful in depths of 40 and 76 feet. It now remains to hold the tests from a depth of 110 feet, which, if successful, officers in charge of the operations believe, would prevent future disasters, such as befell the S-4 late in 1927, when she was rammed and sunk with a loss of 40 lives.

DECISION DELAYED BY PRISON BOARD IN GRINSTEAD PLEA

The state prison commission Monday announced that no decision had been reached in the case of Griff Grinstead, who is under death sentence on a charge of killing Homer Stuckey, Montgomery county deputy sheriff.

At a recent hearing a statement was made by an attorney that former Sheriff M. L. McRae, of Montgomery, had harbored Grinstead while he was a fugitive from justice. The former sheriff has asked the commission to let him appear before that body to make a denial of the charges. He already has denied the charges in full in a statement issued to Georgia newspapers. The prison commission will be in session Tuesday and it is expected that McRae will be given an opportunity to testify at that time.

GEORGIA FAIR MEN TO MEET IN MACON

Record Attendance Expected During Two-Day Session.

Macon, Ga., February 11.—(Special.)—Record attendance is predicted for the seventeenth annual convention of the Association of Georgia Fairs, that will be called to order here Wednesday for a two-day session. Showmen from all quarters of the county and representatives from virtually every fair association in the state will attend the meeting, officials say.

Eugene Talmadge, state commissioner of agriculture, will be the principal speaker on the opening day.

The program includes talks on various subjects pertaining to fair management. Among those on the program are: S. D. Truitt, Sparta; R. L. Vansant, Marietta; Oscar Mills, Atlanta; D. F. Bruce, Macon; Mrs. C. B. McCullar, Milledgeville; A. E. Gibson, Dawson; Felix Jenkins, Columbus; Judge H. B. Dunnaway, Milledgeville, and others.

A banquet is being arranged for members and visitors and to be given on the evening of the 12th. Headquarters for the convention will be at the Terminal hotel.

The present officers of the association are: Charles Wilkins, secretary Georgia state fair, Savannah, president; C. B. McCullar, secretary middle Georgia fair, Milledgeville, vice president; E. Ross Jordan, secretary Georgia state exposition, Macon, secretary. The directors include H. C. Smith, Columbus; L. A. Aikins, Statesboro; S. D. Truitt, Sparta, and Harold Woodlief, Americus.

BUSINESS CLUB MEET

Crabtree and Beatty Will Speak Today.

Thomas E. Crabtree and Hayward Beatty will be the principal speakers at the weekly meeting of the American Business club, at 1 o'clock today in the Henry Grady hotel. Mr. Crabtree will explain "How Cuts Are Made," while Mr. Beatty will discuss "How Paper is Made."

MEETING OF CIVITANS

Closed Business Session Will Be Held Today.

Members of the Civitan club will hold a closed business session at the weekly gathering, in the Atlanta Athletic club at 12:30 o'clock today. Reports of club activities, including the new Girl Scout camp plan will be presented for discussion.

4 MONTHS' TERM GIVEN CLAUD LEE FOR RUM MAKING

Claud F. Lee, who previously pleaded guilty to a liquor making charge, was sentenced Monday by Judge Sibley in United States court to serve four months in jail. The sentence was deferred 30 days on bond of $400.

Roy E. Flower and Clifford R. Sankey were sentenced to the National Training School for Boys until they are 21 years old, on charges of transporting a stolen car from Pittsburgh to College Park. They pleaded guilty February 8, but passing of sentence had been deferred pending receipt of more definite information as to their exact ages. It was found that they were both 16.

COMMUNION SERVICE

Church of Incarnation To Hold Rites Early Wednesday.

The Rev. G. W. Gasque, D. D., rector of the Church of the Incarnation, announces a celebration of the holy communion Ash Wednesday morning, beginning at 6:30, so as to give all who desire to make their communion an opportunity before going to work.

Dr. Gasque has also announced the reading of the litany and penitential office Wednesday night, followed by an address, beginning at 8 o'clock.

MIGRATORY BIRD MEASURE IS SENT TO THE PRESIDENT

Washington, February 11.—(AP)—House changes in the bill for establishment of migratory bird refuges were accepted by the senate today and the measure was sent to President Coolidge.

$25,000 DAMAGES ASKED BY DEARING IN AUTO ACCIDENT

Suit for $25,000 damages was filed Monday in the city court of Atlanta by Albert M. Dearing, 22, against Frederick P. Lowe. Dearing alleges that he was struck by Lowe's automobile while walking on Stewart avenue, near Lakewood avenue, on December 12, and that his skull was fractured and he was unconscious for two days. The petition was filed by Sims & Berman as attorneys for the plaintiff.

TOO MUCH ACIDI

Sure Relief

BELL-ANS FOR INDIGESTION

25¢ and 75¢ Pkg's Sold Everywhere

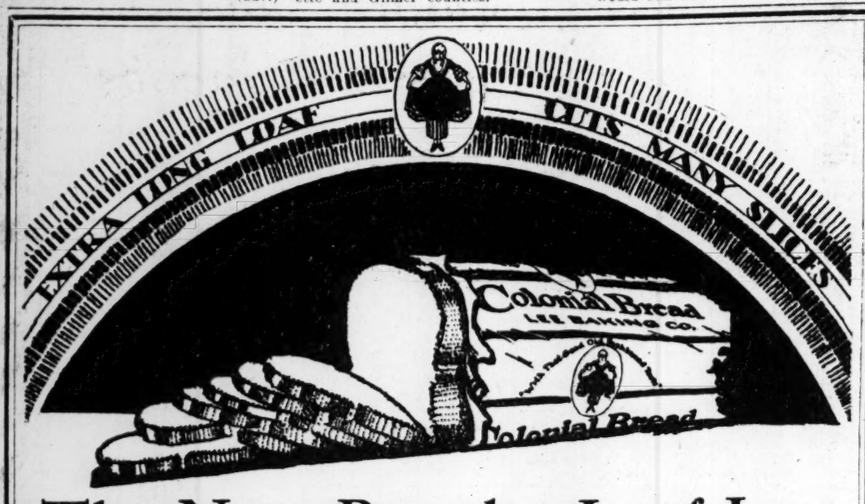

The New Popular Loaf Is In An Extra Long Style

Colonial Bread's instantaneous popularity is phenomenal. Thousands proclaim this new long loaf as the best bread they have ever eaten. Aren't you missing a real bet if you aren't eating it yourself?

There is just one reason for its popularity and that is its genuine good quality. First, it has a wonderful flavor. Second, it is a healthful, nourishing loaf made of the finest ingredients and made under the best conditions. Third, it has a fine even texture that helps to retain the freshness for a long time. It slices evenly and easily into any thickness desired.

Buy Colonial Bread by name and be sure the trade mark Colonial Bread appears on the wrapper. Accept no other.

Ask Your Grocer for

Colonial Bread

Baked by
LEE BAKING COMPANY
211 Moreland Ave.

Phone IVy 3757

NATIONAL

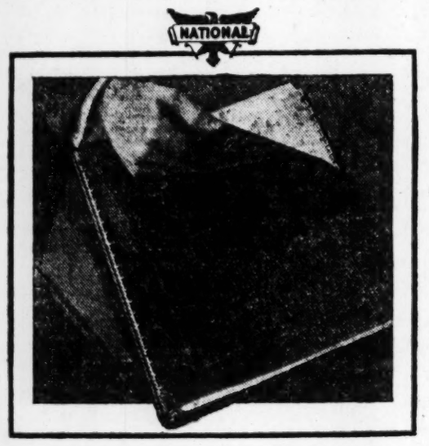

They make 'em with Steel Hinges *and ball-bearings* for Atlanta Business Men

In some cities a ring-book is just a ring-book. Atlanta is different. Whether it is because Atlanta business executives use ring books more or are just naturally more particular we don't know, but we have to give them something finer than the ordinary. That is why we chose the last word in ring-books shown above—the "Monarch", manufactured by the National Blank Book Company—a firm which we know and all Atlanta knows as the manufacturer of fine record-keeping equipment.

The Monarch is made with a handsome brown leather cover, has hinges of steel at the point where most ring-books give out first, is equipped with ball-bearing booster-levers for instant opening. We are exclusive agents for this exclusive book, as for other National Blank Book equipment in Atlanta.

Headquarters for

DICK
Mimeograph and Mimeoscope. The Genuine Dick Duplicating Stencils and Inks.

JOHNSON
Chairs for the Office.

K & E
Surveying Instruments, Drawing Materials, Drafting Room Furniture and Supplies, Drawing and Blue Print Papers.

NATIONAL
Loose-Leaf Devices, Visible Records, Bookkeeping Machine Equipment, Ring Books, Bound Books.

DIETZ
Desks, Tables, Executive Office Suites.

CARTER'S
Inks, Mucilage, Typewriter Ribbons, Carbon, Paste, Fountain Pens, Mechanical Pencils.

E. FABER
Pencils, Penholders, Rubber Bands, Erasers.

ART METAL
World's Largest Makers of Steel Office Equipment, Steel Filing Cabinets, Steel Safes, Plan Files, Transfer Cases, Counters, Steel Desks.

LYON
Steel Shelving, Steel Lockers, Steel Storage Equipment.

OFFICE OUTFITTERS
Ivan Allen-Marshall Co.
MANUFACTURING STATIONERS
Atlanta, Ga.

KLEIN'S SHOE REPAIR

Reduced Prices!

White Oak Leather Soles Sewed On—95c

We have also reduced our famous waterproof leather soles

Ladies' Leather Heels 25c
Ladies' Rubber Lifts 35c
Book of twenty 10c Shoe Shine Coupons given free to every customer.
Be sure you are in a KLEIN Store
© 1928—K.S.S.R. Co., Inc.

ATLANTA STORE
41 Peachtree St., at Five Points

APEX ALL ELECTRIC

Best You Can Buy Regardless of Price

Now Only

$49.95 Terms

Why Pay More

Ask Your Dealer

Ed & Al Matthews,
Wholesale Distributors
158 Edgewood Ave. WA. 2245

Daniel's February CLEAN-UP

Look!

These 117 Suits Must Go

$25, $30, $35 and $40 values.

71 regulars size 33 to 40 only.

31 stubs size 35 to 42.

15 stouts size 38 to 46.

HALF-PRICE

Daniel Bros. Co.

"42 years serving the men of Atlanta"

45-49 Peachtree

CONSULT A TRAINED SPECIALIST
DISEASES OF MEN AND WOMEN

Largest and Best Equipped Office in the South Devoted to Above Diseases. Intra-Venous Treatment for Blood Poisons. Thousands of Injections Given. Call today for a thorough examination.

Are you one of the thousands of weak, diseased human wrecks—failure in business; failure in life? Are you nervous, worn-out, poor memory, easily discouraged, loss of energy and ambition, restless at night, timid, melancholy, feel as tired when getting up in morning as when going to bed at night? Are your nerves all shot? If so you probably have a trouble or disease back of it and you should consult our trained specialist to ascertain the condition. Do you allow false pride to keep you away from expert attention? Our specialty is Diseases of Men and Women, Bladder, Skin Diseases, Special Ailments, Rheumatism, Catarrhal Discharges, Old Ulcer, Varicose Veins, over-taxing Nerve Force, Female Trouble and Diseases of Men and Women. Piles, Fissure, Fistula and Stricture cured without the knife. No detention from business.

Flouroscopic X-ray Examination. Small Fees. Easy Terms.

Hours: 10:00 A. M. to 6:00 P. M. Wednesday and Saturday 10:00 A. M. to 3:00 P. M. Sundays 11:00 A. M. to 1:00 P. M.

HEALTH EXTENSION DOCTORS

18½ North Broad Street, Atlanta, Ga.

North and West

CINCINNATI
LOUISVILLE
INDIANAPOLIS
CHICAGO
COLUMBUS
AKRON
CLEVELAND
DAYTON
TOLEDO
DETROIT
PITTSBURGH
BUFFALO

The Southland
7:38 A. M.
The Flamingo
6:15 P. M.
Observation Cars
Drawing-room Sleepers
Dining Cars—Coaches

Tickets and Reservations
City Ticket Office, 46 N. Broad St.
Phone WA 2726
F. T. ALEXANDER
101 Marietta St. Phone WA 1400

L&N

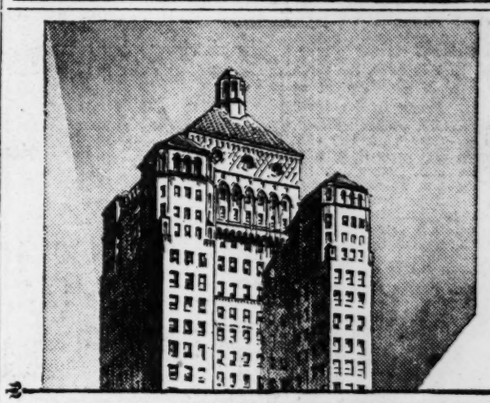

TO THE OWNERS OF AMERICA'S HOMES
FROM THE DESIGNERS OF AMERICA'S SKYLINE

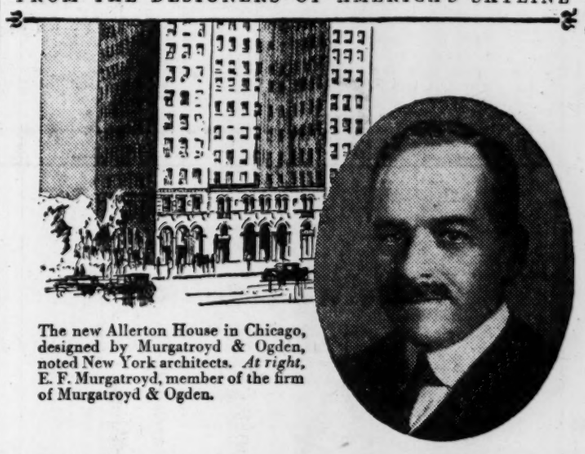

The new Allerton House in Chicago, designed by Murgatroyd & Ogden, noted New York architects. *At right*, E. F. Murgatroyd, member of the firm of Murgatroyd & Ogden.

"—it has been thoroughly demonstrated that in the long run rust-proof home construction proves a great economy."—MURGATROYD & OGDEN

E F Murgatroyd

THERE are two important reasons why you should install Copper, Brass and Bronze materials when you build or buy.

First: *Service!* These rust-proof metals give unfailing, unvarying service. Once they are installed you need never give them another thought.

Second: *Economy!* Although Copper, Brass and Bronze cost somewhat more than rustable metals, they are far cheaper in the long run. They *cannot* rust. Their use obviates repairs and replacements. And they enhance the resale value of the house.

The leading architects of the country are practically unanimous in advising the use of rust-proof construction for all buildings—especially for modest priced homes. Murgatroyd & Ogden, for instance, say in the same letter from which the above quotation was taken:

"The use of Copper, Brass and Bronze in buildings today is getting more and more common and we feel that in the near future they will entirely supplant the ferrous metals wherever corrosion is to be contended with."

Write our Building Service Department for additional information. There is no obligation.

* * *

Considering their life-long service and their absolute protection against rust, Copper, Brass and Bronze are not expensive even in the construction of small homes.

COPPER & BRASS
RESEARCH ASSOCIATION
25 Broadway, New York

Midwestern Office:	*Canadian Office:*	*Pacific Coast Office:*
Landreth Building	67 Yonge Street	Architects Building
St. Louis, Mo.	Toronto, Ont.	Los Angeles, Cal.

COPPER, BRASS, BRONZE—*The World's Most Useful Metals*

MEETING IS CALLED ON SCHOOL FINANCES

Composite Body Will Consider Problem at Gathering Next Monday.

Alderman J. Charles Murphy, head of a composite committee composed of members from the finance committee of city council, the board of education and a citizens advisory commission named by Mayor I. N. Ragsdale, Monday called a meeting of the group for 3 o'clock Monday afternoon, February 25, at the city hall for the purpose of seeking a solution to the school finance problem.

Members of the DeKalb and Fulton county delegations in the Georgia legislature will be invited to attend the session.

In the meantime, Jere A. Wells, superintendent of Fulton county schools and Willis A. Sutton, superintendent of Atlanta schools, will appear before a special bond committee named by Mr. Ragsdale at 3 o'clock Wednesday afternoon to consider some solution of the same problem.

Members of the bond committee named by the mayor to recommend projects to be included in a proposed new $8,000,000 bond issue for public improvements, have announced that a feasible finance plan for the schools must be evolved before bonds can be issued.

Alderman Claude Ashley is head of the committee.

Members of Mr. Murphy's committee in addition to the chairman are Councilmen Wiley L. Moore, Nelson Spratt and Ellis B. Barrett from council; George W. Powell, W. W. Gaines, John T. Hancock and Dr. McIntosh M. Burns from the board, and Robert F. Maddox, W. J. Davis, William Van Houten and H. Y. McCord, from the citizens commission.

Members of Mr. Ashley's committee are Councilmen Spratt, James L. Wells and J. W. Rountree and Fred Wilson, Thomas Elder and W. E. Small.

LOCAL FIRM TO ERECT BIRMINGHAM BUILDING

Allen J. Krebs Co. Awarded Contract for $1,500,000 Medical Arts Structure.

Award of the contract to erect a $1,500,000 medical arts office building in Birmingham has been made to the Allen J. Krebs company, an Atlanta concern, it was reported here Monday. The contract was awarded by John T. Jones, of Houston, Texas, who with his brother, Jesse H. Jones, widely known capitalist and real estate developer, is financing the structure.

Final negotiations in purchase of the site, which is in the business district, at Seventh avenue and Twentieth street, are expected to be concluded today. Actual construction will be started as soon as attorneys have approved the land title and a few building details are complete, the report stated. Mr. Krebs, who has been in conference with Mr. Jones at Birmingham, is due to return to his office here today. His company will act as general contractors for the undertaking. Architectural supervision will be by Birmingham architects.

When the project to provide the physicians and dentists of Birmingham with a specialized office structure was launched some time ago, it was planned to construct a 16-story building. Since that time approximately 150 physicians, surgeons and dentists are said to have signed leases for space in the proposed office building. When interest in the project was taken by the Jones brothers several days ago, revision of the original plans, calling for a larger structure, perhaps 20 stories in height, was contemplated.

The Jones brothers are owners of office buildings and other property in many sections of America and are said to be among the largest real estate developers in the south. J. T. Jones came to Birmingham to investigate the project and immediately made arrangements for purchase of the site and erection of the building. It is his intention to push the work as rapidly as possible, report of award of the contract to the Atlanta firm stated.

The cost of construction was estimated at $1,500,000.

FORRESTER ESTATE SUED TO RECOVER ON INVESTMENTS

A suit seeking to recover money alleged to have been turned over to the late George W. Forrester, Sr., for investment was filed Monday by Mrs. J. D. Hatchett and Mrs. L. W. Patterson against Mrs. Leila R. Forrester, individually and as executor of Forrester's estate, and against life insurance companies with whom Forrester is said to have held policies.

Mrs. Hatchett alleges that Forrester's estate is indebted to her for $750 and interest, while Mrs. Patterson seeks the recovery of $2,022.50 and interest. The petition alleges that Forrester had insurance policies approximating $90,000. Mrs. Hatchett said that she turned her money over to Forrester to be invested in coal, while Mrs. Patterson said that her money was to have been invested in purchase money notes. Cecil R. Hall filed the petition at attorney.

Prohibition Law Enforcement Hit By World Judge

The present prohibition laws of the United States can never be adequately enforced, in the opinion of Dr. Antonio S. de Bustamente, of Havana, Cuba, one of the eleven judges of the world court and professor of international law at the University of Havana, who is at the Biltmore hotel. He came to Atlanta to address the Citizenship conference at Emory university. He stated that he is a teetotaller, and prejudiced in favor of restricting the use of alcoholic beverages, but he sees no chance of successful enforcement of our present prohibition law. Despite inability of enforcement, however, Dr. Bustamente believes there is small chance of any important changes being made in it, adding that it presents the anomaly of having two classes of citizens who are diametrically opposed to each other working to the same end. "The good citizen who is honestly and genuinely dry, and the bootlegger who profits under your present prohibition law are interested in keeping the constitutional amendment exactly as it now stands," he said.

Despite the complex international problems which tax the minds of world court judges, Dr. Bustamente showed a keen knowledge and patriotic interest in affairs of Cuba, predicting that the time would come when Cuba would be the most important country in the western hemisphere.

Dr. Bustamente was gracious in his comments on the beauty of Atlanta and the charm of her people, the latter referring to the reception committee which met his train Monday. He expressed surprise at the number of Cuban students in Atlanta's colleges, remarking that 80 of them were in the reception committee.

BOOK EXPOSITION LEADER RETURNS FROM CHAPEL HILL

Miss Agnes Kendrick Gray has just returned from a brief visit to the University of North Carolina at Chapel Hill. She is director of the southern book exposition to be held March 16 to 23 in the book shop of M. Rich & Bros. company, and visited the university on behalf of the exposition.

While in Chapel Hill Miss Gray interviewed Mr. and Mrs. Howard Mumford Jones, who are closely identified with the cause of southern literature. Mr. Jones is a poet, and editor of "The Literary Lantern," a book page syndicated throughout the south. Mrs. Jones is a former Atlantan and is now identified with the University of North Carolina Press. Mrs. Jones and W. L. Couch, director of the press, promised an exhibit of their work for the exposition.

Miss Gray also saw Addison Hibbard, editor of "The Lyric South," an anthology containing work of southern poets, including Miss Mary Brent Whiteside. Another important author interviewed in Chapel Hill was Dr. J. G. de Roulhac Hamilton, an historian collecting rare documents throughout the south for a library at the university. Professor Frederick Koch, director of the famous Carolina Playmakers, was interviewed, and Miss Gray visited the beautiful little theater on the university campus.

Several of the above named authors and directors are expected to be in Atlanta during the week of the southern exposition, and Georgia book lovers will have the opportunity of meeting and hearing them.

ASTROLOGY CLASS

Rosicrucian Fellowship To Hold Event Tonight.

The Atlanta center of the Rosicrucian Fellowship will hold its weekly class in astrology at 8 o'clock tonight in the Zahner building at 1000 Peachtree street, N. E., room No. 216. The public is invited to attend the gathering.

Many Atlantans Visit Exhibition Of Noted Paintings

Exhibition of valuable works of art, including Corot's famous "Fountainebleau," said to be worth $40,000, which was presented Monday by Frederic N. Frazier, of the Newnouse Galleries, at the Atlanta Biltmore hotel, was reported to be attracting wide attention among Atlanta art lovers.

Another famous picture in the group of 50 works of fine art being exhibited by Mr. Frazier is Sargent's "Contessa Chiericati, of Pergun," obtained by the Newhouse Galleries in Italy. The paintings will be on display at the hotel all week.

H. S. RICE NAMED HEAD OF BOOSTERS OF A., B. & C. ROAD

H. S. Rice was elected president of the A., B. & C. Railroad Boosters' club at the recent annual meeting, it was announced Monday. R. C. McLemore was named vice president and G. E. McWhite, secretary.

QUICK RELIEF FOR

COLDS

SINCE 1889

SNEEZES HEADACHES COUGHS

GROVE'S BROMO QUININE

LAXATIVE TABLETS

The watchword for quality merchandise with thousands of men for 15 years is

THE TOGGERY

191 Mitchell St., S. W.

Clothing Hats Furnishings

CRICHTON'S

Shorthand

Take our FREE DEMONSTRATION LESSON and you will understand how this wonderful shorthand can be mastered in four months or less.

SEND FOR CATALOG

In Atlanta Nearly 40 Years — Crichton's Business College — Whitehall and Trinity

Announcement

Stephen Philibosian, Inc.

Discontinuing

Furniture Dept.

Entire Stock

at

AUCTION

at

2:30 and 7:30 P. M.

Until the Entire Stock Is Sold.

Additional Stock Brought Over From Our Warehouse

We have definitely decided to discontinue our Furniture Department. In order to close out the entire stock in the shortest possible time we found it advisable to offer same at auction, to the highest bidder, without reserve or limit, in lots and quantities to suit all buyers.

This is a bona-fide affair, and the opportunity is a rare one, there shall be nothing reserved. Absolutely the entire stock of furniture (not including Oriental Rugs) will be put up and sold.

Sale begins daily at 2:30 and 7:30 p. m.

All sales will be cash, and delivery charges to be paid by purchaser.

Stephen Philibosian Inc.

FURNITURE RUGS DRAPERIES

LARGEST ORIENTAL RUG COLLECTION IN THE ENTIRE SOUTH

Two Great

Glove Buys

$3.00 and $3.50 dressed kid with warm fleece lining $1.95

$6.50 dressed tan kid — Chinchilla rabbit fur lined.. $3.95

Daniel Bros. Co.

"Serving the Men of Atlanta for 42 Years"

45-49 Peachtree

APEX

ALL ELECTRIC

Best You Can Buy Regardless of Price

Now Only

$49.95

Terms

Why Pay More

Ask Your Dealer

Ed & Al Matthews, Wholesale Distributors

158 Edgewood Ave. WA. 2245

Save at

the "Birthplace of Cut Prices"

Certainly You Can Charge it at Jacobs'

35c Barbasol Shaving Cream	26c
$1.00 Recolac	73c
$1.00 Wampole's Cod Liver Oil	59c
40c Fletcher's Castoria	25c
$1.25 Pinkham's Compound	75c
60c Zonite	38c
30c Bell's Pine Tar Honey	19c
50c Ipana Tooth Paste	3 for $1.00
60c Hind's Honey Almond Cream	31c
60c Pond's Vanishing Cream	39c
$1.00 Azurea Face Powder	69c
50c Gillette Blades 5's	31c
35c Cutex Cuticle Remover	24c
$1.00 Squibb's Mineral Oil	79c

FAITHFULLY SERVING SINCE 1879

Jacobs'

DRUG STORES ALL OVER ATLANTA

"Serving the South for More Than Sixty Years"

JUST WHAT IS BANKING SERVICE?

THE ATLANTA AND LOWRY NATIONAL BANK, with the Trust Company of Georgia, its affiliated institution, covers the financial field so thoroughly that it can offer its friends and customers every form of banking service.

Consult any of our officers about business problems, investments, real estate transactions.

Keep your valuables in our Safe Deposit Vaults. Open a Savings Account, for yourself or your children. Let our Trust Department aid you in guarding your estate.

Commercial Department

Savings Department

Safe Deposit

Trust Dept.

Stocks and Bonds

Real Estate

Mortgage Loans

The ATLANTA and LOWRY NATIONAL BANK and TRUST COMPANY OF GEORGIA

COMBINED RESOURCES MORE THAN $70,000,000.00

OUT-OF-STATE PATRONS SEEK SEATS FOR OPERA

Missouri, Alabama and South Carolina Represented in Latest Requests.

Interest in Atlanta's 1929 season of grand opera, to be offered by the Metropolitan Opera company beginning the week of April 22, is attracting widespread attention in cities and states other than Atlanta and Georgia. The Atlanta Music Festival association Monday received a request for ticket reservations from Mrs. L. W. Baldwin, of St. Louis, wife of the president of the Missouri Pacific railroad.

Alabama and South Carolina also were represented in the request for ticket reservations, Dr. H. F. McConnico, of Montgomery, Ala., and Mrs. M. L. Roper, of Laurens, S. C., sending in checks for tickets. Among those making reservations from Georgia were Mrs. C. C. Brooks, Roswell; R. A. Simson, Washington, and L. M. Steinheimer, Savannah. Mrs. Flora Fader, Memphis, Tenn., was another person from an outside state sending in a reservation.

The opera company will open its engagement with "La Rondine," by Puecini, which will be sung here for the first time and all of those making reservations included this opera in their list.

Since the first announcement made last week of the initial list of prominent Atlanta citizens who enthusiastically rallied to the support of the Music Festival association in its plans to present a grand opera season here in April, guarantee cards are pouring in a steady stream at the offices of the association from old and new patrons alike.

Following is the list of names just added to the guarantors: Miss Natalie Hammond, Dr. C. W. Strickler, R. H. White, Clark T. Winship, H. G. Hastings, Mrs. Mary M. Raoul, Dr. Dunbar Roy, Gordon Burnett, S. F. Boykin, William G. Smith, E. C. Laird, George W. Campbell, William Niller, Reuben R. Arnold, L. D. Scott, W. R. C. Smith, W. P. Heath, Arthur W. Harris, Charles A. Bowen, Mrs. B. A. Phillips, Edwin R. Haas, W. F. Shallenberger, St. Elmo Massengale, C. A. Rauschenberg, Jr., John J. Woodside, Jr., Milton Dargan, Judge Luther Z. Rosser, Keeley Co., P. Thornton Marye, Brooks Morgan, A. J. Orme, W. H. Zachry, Daniel Bros. Co., Norris, Inc., Lee Ashcraft, Cable Piano Co., J. Bulow Campbell, Walter T. Candler, Cedartown Cotton & Export Co., Westervelt Terhune, A. L. Belle Isle, Chamberlin-Johnson-Dubose company, Courts & Co., Davison-Paxon, R. E. Dismukes, Carlin L. Dinkler, Samuel C. Dobbs, Jr., Jesse Draper, Benjamin Elsas, Samuel Nesbitt Evins, M. M. Emmert, W. O. Foote, T. K. Glenn, John W. Grant, Herbert J. Haas, T. A. Hammond, John T. Hancock, J. J. Haverty, Henry C. Heinz, Henry Grady hotel, Hentz, Adler & Shutze, James J. Hines, Dr. Thomas H. Hinman, W. D. Hoffman, E. M. Hudson, Mrs. S. M. Inman, Jacobs Pharmacy company, Mrs. Isabel T. Johnston, W. H. Kiser, Daniel MacDougald, MacIntyre, Scott, Knight & Co., R. H. Martin, Armand May, George Muse Clothing company, Joseph A. McCord, McDaniel & Neely, Fred Patterson, J. Carroll Payne, Phillips & Crew Piano Co., Arthur G. Powell, Hollins N. Randolph, Ben S. Read, Ernest L. Rhodes, E. Rivers, L. W. Robert, Jr., H. M. Root, Victor Smith, Mrs. Princess Stone, W. D. Thomson, Albert E. Thornton, Harry D. Tipton, G. F. Willis, R. W. Woodruff, Cator Woolford, T. C. Woolford and Asa G. Candler, Jr.

Golf - Hose

Is just one item we're cleaning up

$1.50, $2, $2.50 val.

95c

Daniel Bros. Co.

"Serving the Men of Atlanta for 42 Years"

45-49 Peachtree

Lots of Kisses for a Nickel

CHARLIES

Of course, Dixie's famous Candy Kisses that millions have smacked their lips over for 20 years.

Try a nickel box of Charlies today—or a full quart for a dime. Made by Harry L. Schlesinger, Inc., Atlanta, and sold all around the town.

WINTER CLOTHING SOUGHT FOR POOR BY SALVATION ARMY

An appeal for warm clothing in all sizes, for children and adults, was broadcast Monday night by Captain Hugo Bloomberg, social service officer of the Salvation Army, following a flood of emergency calls from poor families during the freezing weather of the last 48 hours.

Captain Bloomberg stated that all contributions of clothing, along with paper, rags, broken furniture or other material that can be reclaimed to support the industrial home, would be collected promptly on telephone call to Ivy 2224.

The cold weather, he said, has disclosed much acute distress in poorer sections of the city, where scores of families are without adequate clothing and bedding. "Almost any garment, however badly worn, may serve to prevent real suffering if we can get it," he asserted.

ROTARY MEETS TODAY

Attorney Robert B. Troutman To Make Address.

Robert B. Troutman, well-known Atlanta attorney, will address the regular meeting of the Rotary club, at 12:30 o'clock today, in the Capital City club. Mr. Troutman will speak on "Abraham Lincoln," in honor of Lincoln's birthday anniversary.

STATE'S BIRTHDAY TO BE OBSERVED IN SCHOOLS TODAY

The 196th anniversary of the foundation of the colony of Georgia by General Oglethorpe at a spot near Savannah will be observed in Georgia schools today. Appropriate programs of a historical nature will be carried out.

The department of education and the Georgia department of archives and history cooperate in the celebration of this anniversary.

The Georgia Historical society holds its annual meeting every year at Savannah to celebrate the day.

Forestry Association Resolution Deplores Death of Hollomon

Resolutions expressing grief over the recent death of James A. Hollomon, associate editor of The Constitution, were adopted by the executive committee of the Georgia Forestry association and were made public Monday.

The untiring work of Mr. Hollomon in behalf of the forestry association, it was set forth in the resolution, was a great factor in the development of forestry in Georgia. At the time of his death Mr. Hollomon was chairman of the legislative committee of the association, in which position he had served for several years.

President Harmon asked the executive committee to advise with him in the selection of a successor to Mr. Hollomon, but inasmuch as there is no legislation under consideration at present, action in this matter was deferred. The committee authorized President Harmon and Bonnell H. Stone to act in behalf of the association in all legislative matters until the next annual meeting of the forestry association.

The executive committee also adopted resolutions approving the service rendered the people of Georgia by the state board of forestry and commending the policies of the association as set forth at a meeting held Friday in the office of the governor.

Annoying Itch Ends Quickly

One application of Sulfex Skin Lotion instantly stops any kind of itch or annoying irritation by penetrating the skin pores and killing all germ infection.

Sulfex Skin Lotion is quick, pleasant and complete. Money back if it fails. 50c a bottle at drug stores (or by mail). Sulfex Laboratories, Inc., Box 60, Desk 9, Atlanta, Ga.—(adv.)

Pimples Go---Skin Clears Using Invisible Zemo

In a surprisingly short time, such skin troubles as pimples, itching rash and blemishes vanish—the skin clears—when soothing, cooling Zemo is used. And in 20 years this wonderful antiseptic liquid has seldom failed to relieve the most stubborn cases of Eczema. Have invisible, odorless Zemo always on hand to relieve skin irritations instantly. All druggists—35c, 60c and $1.00. Get a bottle today. —(adv.)

Strong laxatives won't do

FULL directions for quick, soothing relief... and money-back guarantee ... in each package. Tube with pile pipe, 75¢. Tin box, 60¢.

Come to Cable's

See and Hear

The New

MAJESTIC

Radio-Phonograph

CABLE

Piano Company

WAl. 1041 84 N. Broad

Now Showing

The New Majestic Electric Radio and Phonograph Combination

Get a Demonstration Today

King Hardware Co.

Radio and Panatrope Dept. Owned and Operated by Lyon & King (Main Store) 53 Peachtree St.

We Are Now Showing the Latest Model Majestic Radio and Phonograph Combination

Fulton Bros. Electric Co.

135 Peachtree Arcade

(Authorized Dealers Majestic Radio)

ANNOUNCING

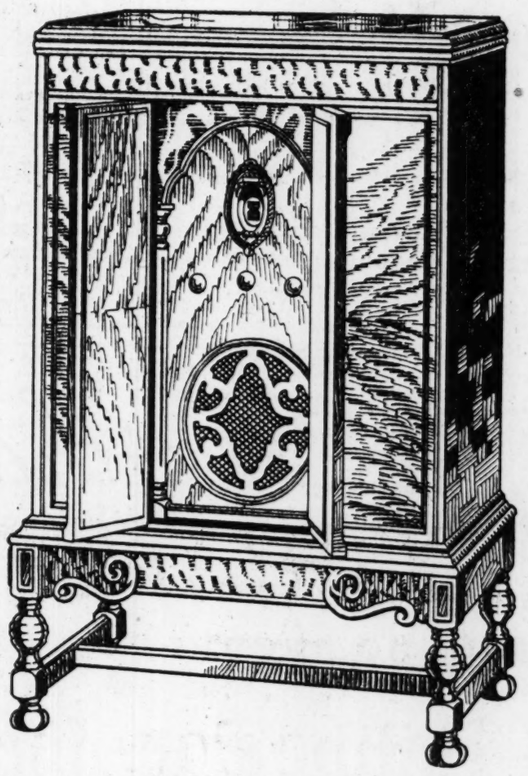

A New Majestic

COMBINED ELECTRIC RADIO and PHONOGRAPH

$265.00

LESS TUBES

JUST a turn of the dial—and instantly you switch from radio to phonograph—and back again, as your mood dictates. To appreciate the fine quality, the amazing performance, the simplicity of this great instrument—you must see, hear and try it! Get a demonstration today.

Cabinet of beautifully matched butt burl walnut. Radio has three stages of tuned radio frequency amplification, using R. F. L. balanced circuit. Two stages audio amplification, the last stage using two 250-type power tubes. Electric phonograph with Majestic electric pick-up and electric motor-driven turntable. Phonograph switch combined with main tuning control. Volume control on front of set controls both radio and phonograph

GRIGSBY-GRUNOW COMPANY

5801 Dickens Avenue • Chicago, Illinois

Wholesale Distributor

CAPITAL ELECTRIC CO.

7 Auburn Ave.

See and Hear the New Majestic Electric Radio and Phonograph Combination

AT

COCHRAN-RADIO

9 Auburn Ave. WAlnut 6187

Follow the Swallow

Women's Brand New, Fashionable

SPRING COATS

$33.00

A regular festival of smartness . . . is our beautiful display of new coats! Coats in every mood, we have, from the most nonchalant models for smart sports wear . . . to the most flattering of fur-trimmed creations! Each proudly secure in its unique charm . . . each perfectly suited to an individual taste and need! Coats whose usual prices would be $39.95, $49.75, $59.75 and $69.75! All to go for $33.00!

HIGH'S SECOND FLOOR

10,000 Yards of Silks

Formerly $1.98 to $2.45 Yard

40-Inch Newest **Printed Crepes**
40-Inch Lovely **Printed Georgette**
40-Inch Plain **Flat Crepes**
40-Inch Black **Satin Crepes**
40-Inch Black **Weighted Georgette**

$1.58

Black Silks Reduced

40-Inch Slip Satin, Usually $1.49	95c
40-Inch Weighted Crepe, Usually $2.50	$1.58
40-Inch Satin Crepe, Usually $2.50	$1.58
40-Inch Flat Crepe, Usually $2.95	$1.93
40-Inch Imported Coating, Usually $4.50	$2.48
40-Inch Satin Coat Crepe, Usually $3.95	$2.79

HIGH'S SILK STORE

Women's Attractive, New Spring

DRESSES and ENSEMBLES

$18.00

Fashion's most select are these Dresses and ensembles that are the manufacturers' samples . . . and needless to say, their best! Fluttery, fanciful georgettes! Vivacious prints for street and morning . . . whether to go a-shopping or to informal bridge! Frocks and ensembles in such abundant diversity that no words can adequately describe them! Uniquely suited to each individual personality! Ordinarily $29.95 to $49.75 values.

HIGH'S SECOND FLOOR.

Swallow Sale Specials In Household NEEDS AND TOILET GOODS

No Phone or Mail Orders

1,000 Bars Lifebouy Soap, very specially priced. **10 Bars for**	59c
100 Jars Golden Peacock Bleach Cream. Only	59c
25c Size Mavis Talcum. Swallow Sale Special! **2 for**	28c
25c Size Tube Listerine Tooth Paste, only	19c

Rubber Goods

25c Fine Rubber Baby Pants, for	19c
50c Sanitary Dress Protectors, for	39c
35c Sanitary Belts, very special for	23c
25c Sanitary Dress Protectors, for	17c
$1.50 Sanitary Bloomers, for	94c
$1.50 Sanitary Step-ins, only	94c
$1.50 Sanitary Shadow Skirts	94c
75c Sanitary Shadow Skirts	59c
65c Sanitary Bloomers, for	49c
50c Sanitary Step-ins, for	39c

HIGH'S STREET FLOOR

EXTRAORDINARY VALUE SALE OF SMARTLY STYLED "HAPPY HOME" FROCKS

Every Dress Guaranteed to Wash Without Fading

Never before have we been able to offer such smartly styled Washable Frocks with an *Unconditional Fast-Color Guarantee*, at so low a price. Each garment carries this guarantee—printed right on the label—*"Guaranteed Won't Fade—Another if it does."* There are no special washing instructions. If you can fade the garment, bring it in, and we *will replace it with a new dress.*

STYLES ALL NEW AND PLEASINGLY DIFFERENT

Charming styles, ideally suited for Spring. Smart, Youthful Lines, in a wonderful array of fascinating new patterns and beautiful color combinations. These are dresses you may wear on all occasions, confident in the assurance that your appearance is always fresh and charming when greeting the unexpected caller, for shopping, for marketing, outings, street, and home wear.

Select half a dozen of these smart, crisp, fast-color Frocks now—when they may be obtained at this special low sale price.

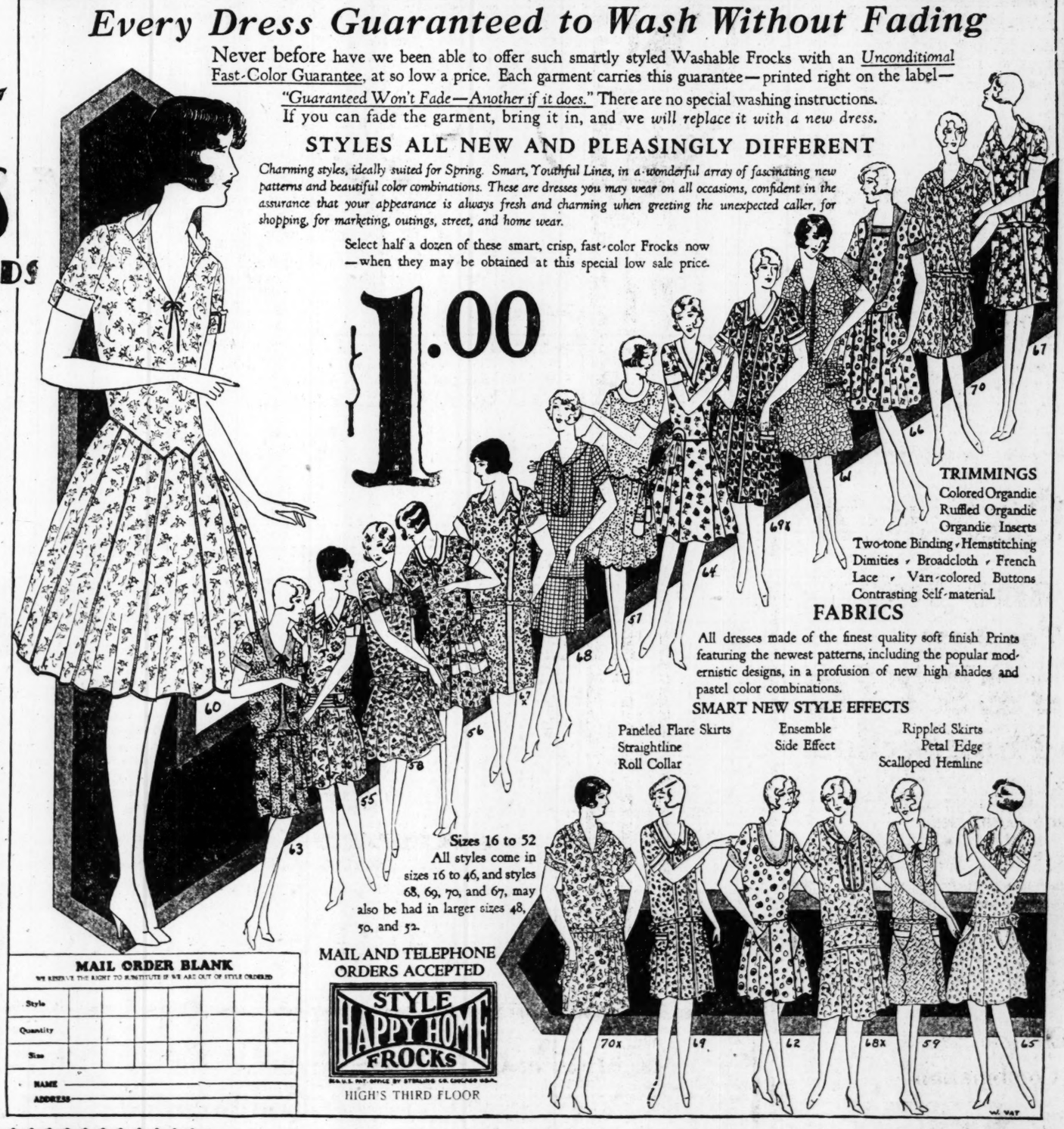

$1.00

TRIMMINGS
Colored Organdie Ruffled Organdie Organdie Inserts Two-tone Binding, Hemstitching Dimities, Broadcloth, French Lace, Vari-colored Buttons Contrasting Self-material

FABRICS
All dresses made of the finest quality soft finish Prints featuring the newest patterns, including the popular modernistic designs, in a profusion of new high shades and pastel color combinations.

SMART NEW STYLE EFFECTS
Paneled Flare Skirts, Straightline, Roll Collar, Ensemble Side Effect, Rippled Skirts, Petal Edge, Scalloped Hemline

Sizes 16 to 52
All styles come in sizes 16 to 46, and styles 68, 69, 70, and 67, may also be had in larger sizes 48, 50, and 52.

MAIL ORDER BLANK
WE RESERVE THE RIGHT TO SUBSTITUTE IF WE ARE OUT OF STYLE ORDERED

Style							
Quantity							
Size							

NAME _____
ADDRESS _____

MAIL AND TELEPHONE ORDERS ACCEPTED

STYLE HAPPY HOME FROCKS

HIGH'S THIRD FLOOR

For Boys from 2 to 8 WASH SUITS

$1.98 Value

$1.49

Flapper styled suits for rollicking boys! Made of durable Golden Cloth. Fancy combinations; solids! Sizes for 2 to 8 years. A sure-enough special!

Little Fellows' 1-PIECE PAJAMAS

$1.50 Value

$1.00

Bed time will be a happy time when that little boy of yours has pajamas like these to jump into and away to bed! Fancy Broadcloth, nicely trimmed. Sizes 2 to 10 years. Only $1.00.

HIGH'S THIRD FLOOR

Men's Extra Value FINE SHIRTS

$1.35 3 for $4.00

Shirts that will sell at the lowest margin now . . . and give you wonderful, year-round wear! Plain, silk and rayon striped Broadcloth; Jacquard weaves; woven Madras! Neckband, collar attached and collar-to-match styles. 6 and 7-button fronts, with center pleat.

Follow the Crowds to High's Great Annual Swallow Sale and Save on Your Spring Needs

J. M. HIGH CO.

46 Years of Faithful Service and Value-giving

MEN'S SILK SOCKS

44c Pair

A large assortment of smart, new socks in striking plaids, stripes and figures! Guaranteed quality. Sizes 9½ to 11½.

HIGH'S STREET FLOOR.

THE CONSTITUTION
CLARK HOWELL
Editor and General Manager.
Clark Howell, Jr., Business Manager.

Entered at the Postoffice at Atlanta as second-class mail matter.

Telephone WAl. 6565

SUBSCRIPTION RATES

	1 Wk.	1 Mo.	3 Mos.	6 Mos.	1 Yr.
Sunday	20c	90c	$2.50	$5.00	$9.50
Daily	15c	70c	2.00	4.00	7.80

Single Copies—Daily, 5c; Sunday, 10c.

By Mail Only.

	1 Mo.	3 Mos.	6 Mos.	1 Yr.
Sunday	10c	45c	$1.25	$2.50	$5.00

R. F. D. and small or non-dealer towns for 1st and 2nd zones only.
Daily (without Sunday) 1 yr. $5.00

ATLANTA, GA., FEB. 12, 1929.

J. R. HOLLIDAY, Constitution Building, sole advertising manager for all territory outside of Atlanta.

THE CONSTITUTION is on sale in New York City by 2 p. m. the day after issue. It can be had: Hotaling's News Stand, Broadway and Forty-third street (Times building corner); Shults News Agency, at Bryant Park and Grand Central Depot.

The Constitution is not responsible for advance payments to out-of-town local carriers, dealers or agents. Receipts given for subscription payments not in accordance with published rates are not authorized; also not responsible for subscription payments until received at office of publication.

Member of The Associated Press.
The Associated Press is exclusively entitled to use for publication of all news dispatches credited to it or not otherwise credited to this paper and also the local news published herein.

THE SOUTH'S ONWARD MARCH.

On this page is reprinted an emphasized editorial by the Manufacturers Record in which the people of the south are urged to repeat a famous Napoleonic stratagem—"to beat a march instead of a retreat!"

The counsel to strenuously promote industrial enterprises which themselves will create new and enlarged markets for the raw and ripened products of southern fields, forests, truck farms, orchards and mines is timely and all to the good of those who have the will to profit by it.

Editor Edmonds is outstanding as a protagonist for whatever wise and operative effort and enterprise will contribute to the development and prosperity of the southern people. He advises only what he believes sane and constructive, and balances his enthusiasms with accurate data obtained by careful investigations.

The Constitution agrees thoroughly with his thesis that now is the time for southern leaders to defy any "creeping paralysis" of business pessimism and to cry "Forward, march!" all down the line. There are no compelling signals anywhere upon the southern business and industrial horoscope to warrant lack of faith in our people's ability to conquer temporary depressive circumstances and command continuous successful exploitation of the marvellous and inestimable resources with which Providence has endowed them.

Factoring and processing industries do certainly tend to concentrate population and create consuming markets for the products of the primary industries. The misfortune is that often those factory populations are not supplied from the farms, pens, poultry yards and truck gardens of their vicinage. That fact has been peculiarly demonstrated in the south—painfully so in our own state.

It was an evil era for the south when its people were forced, sixty-odd years ago, into the sub-war necessity of having their smokehouse in the west and their wardrobe in the east. That duplex recourse has possessed us, like a Gadarene devil, ever since, so that even yet the people of the incohate eldorado state of Georgia are sending scores of millions of dollars annually to other states for the beef, pork products, poultry, eggs, butter, cheese, hay, oats and corn which could and should be produced regularly and abundantly enough upon the farms of the state.

We need more and greater industries, to be sure, and we are going to get them, but more than all we need farmers shrewd enough to capture and hold the immediate consuming markets of their home state.

PAN-AMERICAN EDUCATION.

In connection with the 67th annual convention of the National Education association here in Atlanta, June 28-July 4, President Lamkin has invited the ministers of education in nineteen nations of this western hemisphere to send delegates to an inter-American educational conference to be held here at the same time.

The project is the first of its purpose that ever has been proposed and evinces a splendid constructive idealism on the part of President Lamkin. And if the conference results, as he anticipates, in the formation of a Pan-American Education association, holding annual conferences in the future, the fruits of the organization should be immensely valuable and far-reaching in effects.

Much of the friction that now and then develops between the United States and other American peoples can be traced to the absence of cultural correspondences between them. Lack of psychological and political understandings has been caused in a majority of cases, perhaps, to the differences in the educational systems of this and those other nations. A thorough survey of the educational agenda of each and a gradual coordination of plans to bring their national cultures into identities of information and aspirations will go far to establish mutual thinking and cooperations.

Atlanta will be fortunate indeed, and ultimately famous in history, if this summer the proposed inter-American educational conference shall lead to a common Pan-American system of international culture by the independent republican peoples of the western world.

The result may well be that in the generations to come all the American peoples will have a correspondence of mental training and will be able to reason and determine the issues of their relations in terms of common knowledge, amity and international interest.

OUR ANNIVERSARY APPEALS.

This day is the 196th anniversary of the planting of the colony of Georgia, on the Yamacraw bluffs at Savannah, by General James Oglethorpe. Four years hence, therefore, we will arrive at the bi-centennial of the commonwealth. That occasion should find our people strongly willing to celebrate it in some substantial and creditable manner.

Meanwhile it will be proper and helpful for the intelligent and progressive-minded citizens of the state to study its past history in order to learn how far the commonwealth has come from its birth in the arts of civilization, government, industries and social engineering for the common welfare?

Those are subjects for earnest thought, comprehensive research, and a courageous proclamation of the findings. Back sights are even more necessary to the marking of a straight course ahead than the foresights. To determine where and in what lines the state has lagged in progress and needs speeding-up stimuli, we must know the errors or laches of our past, and provide against their repetition in the future.

It is dutiful and beautiful to laud past glories and dead heroes of the state, but that is lip-service without substance if it does not inspire the living generation to vision and boldness in planning and achieving a better and peerless commonwealth.

THE CONCORDAT IN ITALY.

The treaty of peace signed yesterday between the Italian government and the Papacy breaks the impasse which has existed between the state and the church of Rome for over fifty-eight years.

The triumph of Garibaldi and Victor Emmanuel in 1870 in consolidating Italy, absorbing the Papal states and denying the temporal power of the Pope outside the walls of the Vatican, created the long feud that has since prevailed between the civil and ecclesiastical elements of the kingdom.

Their reconciliation has had to await the rise in the government of a dictator who could deal with the situation with power as absolute on the civil side as that of the Pope on the church side. So long as Italy was a constitutional monarchy, with a parliamentary popular check upon state transactions, the impasse continued unbreakable.

Now two powerful rulers—Mussolini and Pius XI—have agreed upon a concordat which seems to happily end the prolonged feud.

It is an issue that concerns Italian polity alone, but the settlement will have pleasing percussions throughout the world among Italian emigres and Catholics equally loyal in their double loves for the church and the motherland.

BACKING STONE MOUNTAIN.

Seldom has an editorial in The Constitution obtained quicker and more pronounced approval than that of Sunday calling for a new and harmonious enthusiasm for the completion of the Stone Mountain Confederate memorial.

The sentiment comes to us from near and far that The Constitution has voiced the general feeling that "forgetting the things that are behind" and looking constructively to the future, the great memorial must be brought into being without undue delay. This is accompanied by a confidence that under the direction of an able business man like President George F. Willis the enterprise takes on its most hopeful aspect, with a common disposition of the people most interested patriotically to cooperate with him with one mind and one heart.

It is strongly heartening to know that public interest in the completion of the illustrious project at Stone Mountain is not evaporating or even languishing. The consummation of the work will be hailed throughout the nation with high gratification and star Atlanta and the south upon the map of the planet with a distinction that will remain always uneclipsed.

Let us hope that the Mississippi river won't go on a rampage this spring before congress does something about it.

What to do with our ex-presidents doesn't worry us as much as what they did to us

THE WORLD'S WINDOW

BY PIERRE VAN PAASSEN

The Kaiser's Book.

It is comforting to note from the kaiser's book, "My Forefathers," that "the Hohenzollerns are human, like everyone else," but a certain degree of doubt may be cast on the statement that "the sentiment of personal responsibility of the Hohenzollerns to God has led them automatically to think always of the public good." It is a strange and sketchy book. No one, reading the account of the reign of the author's grandfather, would imagine that Bismarck was anything more than a passive spectator of events in that reign. Wellington did not win the battle of Waterloo, says the kaiser, and, in that he is right; Blucher did, aided by the Prince of Orange. Wellington was being beaten, when Blucher turned the scales. On the Crown Prince problem, which cropped up in almost every generation of the family, the ex-kaiser expresses his personal views: No son is exactly the same as his father; the history of our ancestors proves this well enough. Every man is the product of his own generation. But if the heir to the throne has more interest in the inferior outward appearance of the so-called modern times, and tries to express them by his own manner of living without reference to the tradition of his house or in direct opposition to the father who is reigning, he can, more particularly if badly advised, become a danger for his country. In London they call the book "lovable," because of its absurdities.

* * * *

Simile Crop.

Another set of similes is now presented by Frank J. Wilstach, noted as the author of "A Dictionary of Similes" and as an annual compiler of interesting figures of speech. According to him, the following were some of the best similes produced in 1928: "I slept like a cornerstone," Sir Austen Chamberlain. "The Hollywood telephone book is beginning to read like a Lithuanian time-table," Milt Gross. "Vapid as the glass eye of a stuffed fox," James Joyce. "Alone as a Methodist in Bavaria," H. L. Mencken. "As insidious as cake crumbs in bed," Nina Wilcox Putnam. "As noisy as an eel gliding through a pool of oil," Tony Sarg. "The public mind is like a baby's stomach; you must feed it one thing at a time and damn little of that," Herbert Bayard Swope. "A beautiful procession of clouds, like a flock of sheep," Thornton Wilder. "As out of date as the rustle of a skirt," Charles G. Shaw. "The play runs into a happy ending as serenely as a taxi into a pedestrian," John Anderson. "About as necessary as another leg to a centipede," F. A. Jusaites.

* * * *

Twilight of Soldiering.

Life for the Chinese soldier in Peking is not what it used to be; no more free rides in the tramcars; no more walking into restaurants ordering a meal and walking out without paying; no more walking into theaters without buying tickets and taking the best seats regardless of the paying public. All that is finished and the troops are angry. It was the mayor of Peking who issued an order prohibiting these practices. The same action has been taken by the military authorities in Shanghai. The troops there were even worse than the Shansi troops stationed in Peking, and the commandant of the Woosung-Shanghai garrison issued orders that soldiers in full uniform must not eat or smoke in the streets; must not travel in tramcars or buses without paying the fare; must not appear on the streets improperly dressed. Soldiering in China is not what it used to be.

(Copyright, 1929, for The Constitution.)

Health Talks

By Dr. Wm. F. Brady.

A MEDICAL DETECTIVE STORY.

President Wilson's praise of one of Fletcher's murder stories gave that form of fiction a great impetus in this county. In England some of the cabinet ministers confessed a fondness for good mystery yarns. President-elect Herbert Hoover likes 'em, too. Now everybody's reading them, when he is not writing one himself.

The doctors in these stories are—well they average up not so bad. Thorndyke compensates in a measure for Watson, and Hailey has his points.

The detective of fiction must be ever on the alert to "find the woman." The physician in practice must be as alert to recognize Anaphylaxis. That is not the name of a woman, but a peculiar reaction that may occur when a susceptible or sensitized individual digests or otherwise absorbs certain substances of nitrogenous or protein character, whether of food or other origin. Hives is anaphylaxis; but several other skin disturbances may be of the same nature and that is why the doctor must be on the alert.

Either this peculiar sensitization or susceptibility is on the increase or else we are getting more skillful in diagnosis, for not only skin manifestations, but also digestive disturbances, asthma, hay fever, and allied conditions, and bladder irritation is now frequently traced to some particular food protein or extraneous protein, by means of skin scratch tests with greatly attenuated solutions of the purified proteins. The individual who is sensitized to a given protein substance develops a small hive-like spot at the point where the extract is applied on the skin, but if not sensitized shows no such reaction.

This skin scratch test is not absolutely reliable in all circumstances but it is at least suggestive as a guide to the physician in getting at the actual cause or nature of the patient's trouble and perhaps finding a way to permanent relief. One plan now used successfully by the physician to corroborate the skin scratch test is the "elimination diet."

Right here is an excellent place to interrupt the meeting long enough to say that when anyone talks about "elimination" meaning excretion, he really doesn't know just what he is talking about. If this is not quite clear to you, bring on the utterance of your "elimination" expert and I'll endeavor to point out what is wrong with it.

An "elimination diet" is simply a diet from which the specific protein food substance is excluded. How can the doctor tell what to exclude if he doesn't know definitely which protein causes the patient's trouble? He can't. He just keeps the patient on one or two items, say bread and milk, for a week. If no trouble, other items are added one at a time, and week after week, until the specific protein is discovered—or in other words, until the patient suffers an exacerbation of his trouble. That clinches it. From then on the patient leaves that item out of his diet.

(Copyright, 1929, for The Constitution.)

Crime Is Thought Romantic

DELUSION DOES CITY HARM, DETECTIVE SAYS

In Atlanta, Tompkins Is Told

BY LOYD A. WILHOIT.

Atlanta is suffering with the popular delusion that crime is a highly romantic calling—and the mental ailment is one that works no good for this community.

This statement on the excellent authority of Detective J. A. McKibben, one of the most popular and successful operatives of the Atlanta plain-clothes squad, was made Monday to Lionel Tompkins, the New Yorker who is seeking to learn Atlanta and its ways by short cut. Planning to move here, Mr. Tompkins last Friday adopted the peculiar expedient of dropping invitations to lunch from an airplane over the heart of the city—and, as a consequence, he was further enlightened upon the psychology of the south's "Gate City" by Detective McKibben over a luncheon table at the Biltmore hotel Monday.

Criminals Thought Heroes.

It was there that Mr. Tompkins learned that, along with New York and Chicago and numberless other places, Atlanta somehow has grown firm in the faith that criminals bear some sort of resemblance to the characters who disport themselves through the pages of highly-flavored fiction like combination D'Artagnans, Don Juans, Captain Kidds and Robin Hoods.

Whereas, according to Detective McKibben, the very reverse is true and the life of a confirmed criminal is a pretty drab and dreary affair, with a pronounced lack of emotion and a poverty of romance.

"There's nothing delightful nor quixotic about the criminal and his ways," Detective McKibben emphatically informed Mr. Tompkins "and the sooner the public, the juries and the courts realize that we are engaged in a very serious business, the quicker will we get somewhere in reduction of murder and crimes of all sorts."

Work of Maudlin Sympathy.

The detective recounted cases in Atlanta where perpetrators of brutal crimes had been showered with flowers and candy and various other nonsense by sentimental ladies, and how maudlin sympathy had gone a great way to thwart the police in their work of bringing criminals to well-merited punishment.

Having established the fact that romance in crime is conspicuous only by reason of its absence, the detective proceeded to explode another highly popular fallacy—that a detective's career is a series of wild adventures and thrills.

"The plain truth is that practically all really workable detective activity is done with the aid of informers, or 'stool pigeons,'" Detective McKibben stated. "It cannot be as the public supposes—that a detective wanders aimlessly about eavesdropping and depending on 'Lady Luck' for results. The detective himself can get nowhere by walking into criminal haunts, for as soon as he does everybody shuts up like a clam and pretty soon there's only the detective left on the scene. The average law-abiding citizen has no source of information. Therefore nothing remains but to find out what really happened from those who are likely to have been there or who are close enough to those who committed the crime to learn the details."

The Old "Hoole."

Consequently crime and "rings" and "police dragnets" and "molls" and "gunmen" and all their ways get a pretty black eye—movie plots and magazine stories to the contrary notwithstanding. To employ a rather vulgar but highly descriptive phrase, "it's all hooie," according to Detective McKibben.

Dealing with Atlanta's crime situation, the detective also told Mr. Tompkins the following interesting facts:

Colored criminals are responsible for most petty misdemeanors, but the "bad white" is the man who commits the bulk of holdups, murders, automobile thefts, safe robberies and major crimes.

Most robberies are committed by men or boys ranging in age from 18 to 30.

Few Amateur "Blowers."

The great majority of "safe-blowings" are done by northern and eastern professionals. A local amateur betrays his hand by contenting himself with hammering off the safe combination.

Crimes committed by young men—and they are many here—can generally be traced to either of two motives; first, the youth starts rushing a girl or running with an expensive crowd and steals in order to supplement his allowance (if he comes of good family) or his salary (if he is on his own); and second, that he has been raised so strictly at home that he literally "runs hog wild" with the first taste of freedom and independence inherited along with early manhood.

Detective McKibben said that he doesn't approve of the Baumes law for so-called habitual criminals and added the belief that "what is really needed in Georgia, as in other states, is better cooperation between the courts and the police."

Handicap of Policeman.

"As it is now," he explained, "the police officer or the detective works hard, builds up his sources of information, is brave in the performance of his duty, gets his man and brings him into court only to have a sentimental jury or big-hearted but misguided judge turn the offender loose with freedom to go right back and do it again.

"I do not believe in bloodthirsty vengeance, but I like the way they do it in England, where sentiment has no place in the courtroom. As a result, there is possibly less crime in England than most other countries of the world. I believe in capital punishment. In my long experience with criminals I do not recall a single murderer who did not deserve to be done away with. They say that all the executions during the past thousand years have not stopped murders, but they are wrong. An execution, of course, has no effect upon what has gone before nor will it have any effect upon future generations. But an execution today affects very strongly the acts of people living today, and that's all it should be expected to do. Whenever there is an execution, murder in that particular community drops off instantly until the memory of it wears off.

More Cooperation Urged.

"I positively do believe that there could be more cooperation between the police and the courts. I have no specific recommendations to make, but I know that in a great majority of cases the police have evidence that the defendant has committed a great many crimes, but since he is being tried on only one charge, neither judge nor jury is permitted to know all the facts that we, the police know. In consequence, our man is frequently let loose upon society again."

Mr. Tompkins' series of interviews, in which he seeks to find and analyze the true spirit of Atlanta and the city's reaction to its own problems, will continue through Friday. Today he has invited to have luncheon with him a member of the little theater movement; a young writer with a flair for flying on Wednesday; someone contemplating suicide on Thursday, and on Friday he has requested an invitation to dine in an Atlanta home where beaten biscuit and fried chicken may be had.

Mr. Tompkins is extensively traveled and is the author of several volumes of essays and travel experiences.

Your Broadway and Mine

BY WALTER WINCHELL.

New York, February 11.—Broadway hears of the shakedown gag just successfully worked on one of the leading chin-ema favorites. The star succumbed for a handsome lad who couldn't make his orbs behave, but he didn't tell the girl he was sealed. After a swift courtship of a month his squaw went into her act and threatened the young star with another form of front page publicity. The star's trust fund was called upon to give up 30 grand to keep it sotto-voce, and the team of badger workers are now in the Main Drag to give it a bad name.

This is absolutely on the urp-and-urp!

* * *

IN FEWER WORDS.

Wallace Sullivan appropriately calls second-rate talking pictures "Ear-aches."

* * *

WHOOPEE, OR NOT WHOOPEE, THAT IS THE QUESTION.

Among other things that make a columnar gray young is having thrust upon him the blame for a popular expression. The nationally known "Makin' Whoopee," frinstance, has from time to time aroused this person or that one, who either penned a letter containing abuse, praise or clowning; or some editorialist in the provinces yowled: ". . . . New York again claims something that was invented in the prairies."

* * *

Those constant followers of here probably would tell you that the popular word has been repudiated by this corner a number of times. That is, the department pointed out, almost a year ago, that it first heard "whoopee!" at a rodeo held at Madison Square Garden six years ago. Thus "whoopee" apparently was originated by the cowhands and rangers. The expression "Makin' Whoopee," the department also believed, it said, first appeared here over three years ago, when it chronicled: ". . . Frances Williams and Dick Simmons were making whoopee at Texas Guinan's last night."

* * *

There has been no objection to that claim, but the complainants have never argued about "making whoopee." They ignored the line, selecting only the word whoopee to yip about. As a matter of fact, "whoopee" is purely a derivative of "whooping it up." Take Service's poem: "A bunch of the boys were whooping it up," and so forth. Yet there is an army of letter writers who have pointed out that Kipling used the word (not the expression) many years ago; that Shaw once employed it; that Shakespeare even fused it, and so on. Probably true, probably true. We reiterate. We have never claimed it.

* * *

Not a fortnight ago, Mary Rennels, the tome oracle for the New York Evening Telegram, paragraphed: "George Jean Nathan was the first to use 'whoopee,' in a book, in 1916. What has Walter Winchell got to say about that?"

We checked it up with Mr. Nathan, telling him that if he desired the alleged fame that went with originating the word we would be glad to reprint Miss Rennel's comment. Mr. Nathan admitted that he had used it, but that he did not create it, and that the book publishing press department evidently sent out the statement. "Every one knows," Nathan added, "that you popularized the expression, 'making whoopee,' so why discuss it?"

* * *

Ted Yudain, who columns for a New England paper (it wasn't listed on the clipping that came), says: ". . . . The widely-used, much-abused word was revived by Whoopee Winchell. The revival of that word, descriptive of innermost emotions, was, in all probability, for the sake of the drug store cowboys, but it was first used in the wild and woolly west, where men are men. The yell, at that time, was shouted by the courageous men of the plains."

(Copyright, 1929, for The Constitution.)

Time for South To Beat a March

(Editorial Manufacturers Record of February 7.)

An old story, doubtless familiar to many of our readers, but always worth repeating, is that when Napoleon, feeling he had lost one of his great battles and that the only safety of his army was to fall back, ordered a drummer boy to beat a retreat. The drummer boy dared to reply: "Sire, I have never learned to beat a retreat. But I can beat a march that will make the dead soldiers to rise and fight again." Given permission to beat that march, he threw his whole soul into it with such tremendous energy that the tide was turned, the despondent soldiers were rallied, and rushed on to a great victory for an army that Napoleon had thought was lost.

All through this country the time has come, and this is preeminently true of the south, to beat a march and not to beat a retreat. Business men have been halting and hesitating; they have been ordering their people to beat a retreat, when the present is more appropriate than ever before in the history of the south to beat a march. Great railroad, manufacturing, and general business interests of the country should order that their people beat a march. This would stir the spirit of the pessimists to optimism, change the whole atmosphere of business, stimulate everybody to go forward and lead on to a great victory for southern progress and prosperity. The industry—whatever may be its character, whether railroad, manufacturing, power companies or others—which undertakes to beat a retreat shows its own pessimistic feeling and helps to bring defeat where there might be a great victory.

If at this—using a much abused term—psychological moment there could sweep over the south a spirit of optimism, a spirit of beating a march with tremendous energy, the time would rapidly come when abounding prosperity would sweep over the entire south, and from the south over the entire country.

The Manufacturers Record fully realizes every adverse condition under which business has labored for the past twelve months, but it knows the time has come to beat a march.

Then Forward, March! under the leadership of men who dare to do great things, and thus turn the tide from pessimism to abounding optimism.

END TO SPECULATION SOUGHT BY SENATE

Continued from First Page.

ture agreements that came to his attention.

During Ransdell's discussion of the bill, Senator Brookhart, republican, Iowa, asked whether the futures exchanges aided the farmer or the speculator.

"What shape would the farmer be in," Ransdell countered, "if he had no agency to protect him and was at the mercy of a combination of millers? He certainly would be on the rocks. These so-called gamblers come into the market when they think the price is low enough, buy cotton, and immediately the price steadies."

"Suppose the millers and the speculators combined?" Brookhart asked.

"Can you get speculators to combine to put down the price?" Ransdell returned.

During the world war, Ransdell explained, the exchanges closed and prices went "down and down."

To Beat Prices.

Senators Ransdell and Brookhart also engaged in an exchange regarding the use speculators made of the surpluses. Brookhart contended that the only use speculators make of the surpluses, "is to beat the price down."

Senator Smith, democrat, South Carolina, explained that farmers must sell all their crop immediately "because they are helpless, and somebody is going to buy."

Brookhart pointed out that in Iowa last summer oats were selling for 32 cents a bushel as the new crop came on the market while a few weeks before the price was 65 cents a bushel.

"Until we get this country to realize something must be done in the way of financing surpluses," Smith declared, "we're going to have these farm problems."

During the debate, Senator George, democrat, Georgia, gave notice that he intended to propose as a substitute for the Caraway bill, one passed by the house last month. This bill, which was introduced by Representative Vinson, democrat, Georgia, would permit trading in futures but would place this business under certain restrictions to be regulated by the secretary of agriculture.

George Favors Change.

Washington, February 11.—(By Staff Correspondent.)—In keeping with plans made known last week, Senator Walter F. George, of Georgia, today moved to have the Vinson cotton exchange regulation bill substituted for the pending measure by Senator T. H. Caraway, of Arkansas, restricting future trading in cotton.

The move by the Georgia senator was a parliamentary coup designed to effect final passage of the bill in the upper chamber. Representative Carl Vinson, of Georgia, author of the measure, has already obtained favorable action in the house. It is declared to contain the most stringent federal regulation of the New York Cotton Exchange attempted by congress in recent years.

The Caraway bill was brought up today as the unfinished business of the senate after receiving legislative priority at the hands of the steering committee last week. After a more or less spirited discussion of several hours Senator George offered the necessary motion to effect substitution. In doing so he announced that he would reserve the right to propose a few minor amendments before a vote is taken, probably tomorrow or Wednesday.

Vinson Expresses Hope.

Although Senator Caraway has announced pointed opposition to the substitution, both Senator George and Representative Vinson expressed confidence in the success of the enterprise. As explained by the two Georgia members, the purpose in the coup is to give the Vinson bill a legislative status having better prospects for final enactment this session. Senator Ellison D. Smith, of South Carolina, has pending in the upper chamber a companion bill to the Vinson measure, but had indicated an unwillingness to press for action, although a favorable report was forthcoming from the senate agricultural committee. It was this reluctance on his part that prompted the Georgia senator to seek action on the house measure.

Moreover, substitution of the legislation will obviate the necessity for further action in the house, aside from the work of conferees in adjusting any minor differences, whereas even though the Smith bill were to pass in the senate parliamentary procedure would require its adoption later by the lower chamber, since it carries a new title. This is one of the parliamentary situations which the maneuver is designed to overcome.

Tries to Save Bill.

After realizing that Senator George intended to press for action without his cooperation, the South Carolina senator joined forces with those behind the program in an effort, it is declared, to salvage whatever credit there may be due him for his previous interest. In consequence, an arrangement is expected to be forthcoming by which Senator Smith will amend the George motion to provide for his bill being incorporated in the Vinson measure without affecting the latter's title or scope.

The bill calls for the same federal supervision and regulation of the New York Cotton Exchange as now applied to the wheat pit of the Chicago board of trade. Provision is made for southern points of delivery of cotton traded on the exchange, 10 southern cities, including Augusta and Savannah, being designated for this purpose. Representative Vinson has declared that the legislation will have an important and highly beneficial effect on the cotton industry, insuring better and more stable prices.

FEDERAL RESERVE RAPPED IN SENATE

Continued from First Page.

democratic member of the banking committee, warned against any tinkering by congress with the nation's credit system. He expressed the view that no harm could be done in asking the board for its view on legislation, but he thought that nothing would be more damaging to the nation than for congress to undertake to determine what is and what is not speculation.

However, Senator Brookhart, republican, Iowa, urged that congress prohibit member banks of the federal reserve system from issuing any loans whatever to brokers. He declared this situation "is the menace of our times."

Meanwhile, the house received another resolution for an investigation of the board today. Representative Brand, democrat, Georgia, proposed an investigation by the house banking committee of the loans issued by the federal reserve banks of New York, Chicago and New Orleans since January 1, 1925, to brokers "for the purpose of speculating in cotton, tobacco, corn, wheat, swine and cattle."

This resolution, along with those of Representative Black, democrat, New York, asking investigation of the warning issued by the board against brokers' loans, was referred to committee without discussion.

Senator Glass reminded the senate that the federal reserve board is not charged by law with the supervision of stock exchange activities. He recalled also that he has pending a bill whereby he proposed to withhold more of the reserve funds from fields of speculation.

Alabama St. Viaduct Plan Indorsed by Representatives Of Fifth and Seventh Wards

VATICAN BECOMES SEPARATE STATE

Continued from First Page.

minion and sovereign jurisdiction of the holy see over the vatican as at present constituted.

City of the Vatican.

"For this purpose the 'City of the Vatican' is created, declaring that in its territory no interference by the Italian government will be possible and that there will be no authority but the authority of the holy see. St. Peter's square, though forming part of the vatican territory, will continue being normally open to the public and subject to the police powers of the Italian authorities. The boundaries of the vatican city are indicated on a map annexed to the treaty.

"A special clause specifies that all public services with which the vatican city will be endowed shall be by Italian connection with other states telegraph, telephone, wireless broadcasting and postal services.

"Another agreement was provided for between the holy see and the Italian state for the circulation on Italian territory of terrestrial vehicles and aircraft belonging to the vatican city.

Immunity to Dignitaries.

"Another clause specifies persons subject to the sovereignty of the holy see, namely those having stable residence in the vatican city. The treaty also lays down the immunity which will be enjoyed even by those who do not reside in the above mentioned city, namely all dignitaries of the church, persons belonging to the pontifical court and vatican officials declared indispensable by the holy see.

"Territorial immunities also are provided for the patriarchal basilicas and certain edifices situated outside of the vatican city in which the holy see has housed or will house its congregations or offices and services necessary for its administration.

"Italy recognized the holy see's right to send its own diplomats to foreign countries and to receive foreign diplomats according to the general rules of international law. The two high contracting parties bind themselves to establish normal diplomatic relations by accrediting an Italian ambassador to the holy see and an apostolic nuncio to Italy, who will be the dean of the diplomatic body according to customary procedure as recognized in the congress of Vienna.

"It is also agreed that the artistic and scientific treasures existing in the vatican city and Lateran palace continue to remain visible to students and visitors.

Criminal Prosecutions.

"Another clause states that if the holy see requests it, either in any single case or as a general rule, the Italian government will see to punishment in its own territory of crimes committed in the vatican city. Similarly the holy see will deliver to Italy persons who have taken refuge on vatican territory accused of acts which are considered criminal by the laws of both states.

"Yet another clause states that the vatican wishes to remain and will remain extraneous to temporal competitions between other states and from international congresses convened for this purpose unless the parties in conflict appeal unanimously to its mission of peace and reserving the right, in any case, to exercise its moral and spiritual power. As a consequence of the above, the vatican territory will always be considered neutral and inviolable.

"Then comes a declarrtion as follows: 'The holy see considers that with the agree nts today signed it possesses guarantees necessary to provide with due liberty and independence the spiritual government of the diocese of Rome and of the Catholic church in Italy and the whole world declares the Roman question definitely and irrevocably settled and therefore eliminated, and recognizes the kingdom of Italy under the dynasty of the House of Savoy with Rome as the capital of the Italian state. Italy on its side recognizes the state of the vatican. Do sovereignty supreme pontiff. The law of guarantees and any other law or act contrary to the present treaty is abrogated.'

Clause in Marriage.

"The article concerning marriage is particularly interesting and says 'the Italian state, wishing to give back to matrimony which is the base of the family dignity in agreement with the Catholic tradition of its people, recognizes matrimony as a sacrament regulated by canon law in its relation to civil law. The bans of marrinage must appear in the parish church as well as in the municipality. Immediately after the celebration of marriage the parish priest will explain to the married couple civil consequences of marrinage, reading the articles of the civil code concerning the rights and duties of a married couple.

"'The parish priest must also send within five days the marriage certificate to the municipality and have it copied in the registers there. The cases concerning marriage and the dissolution of the marriage celebrated but not consummated or reserved to the ecclesiastical authorities for their sentence, before becoming definite, must be brought before the supreme tribunal of segnatura (a king or supreme court) which will determine if all the rules of canon law have been respected concerning the competence of the judge and whether the interested parties were represented before the court or judged by default. The decision of the supreme tribunal segnatura will be sent to the court of appeal of the Italian state, which will enforce the sentences of the ecclesiastical authority ordering them to be annotated in the municipal marriage registers. With regard to cases of separation, the holy see consents to judgment being given by the Italian civil authorities.'

Religious Teaching.

"The teaching of religion becomes compulsory, not only in the elementary schools, but also in the second schools, according to the program established in the accord between the holy see and Italy. Italy recognizes Catholic organizations forming part of Italian Catholic action, which, according to instruction of the holy see, must keep their activity outside of any political party and under the immediate control of the hierarchy of the church for spreading and applying Catholic principles.

"Toward the end the concordat establishes that any future difficulty in the interpretation of the same is to be solved by the holy see and Italy through mutual and friendly understanding.

"The financial convention establishes that the holy see, as definite settlement of all its financial relations with Italy in consequence of the fall of temporal power, accepts 750,000,000 lire cash and 1,000,000,000 lire in Italian state consols at 5 per cent. This sum is inferior to what Italy would have paid if the holy see had accepted the allowance granted by the law of guarantees of May 13, 1871. The treaty of conciliation, the concordat and the financial convention must be ratified by the supreme pontiff and the king of Italy within four months from today's signature and will have effect from the moment of ratification."

Additional Impetus Given Move by Sanction of Aldermen W. Guy Dobbs and J. Allen Couch.

Additional impetus was given the move to construct a viaduct on Alabama street, extending from Forsyth street over the Spring street bridge to Haynes street, when adjoining wards voiced approval through their representatives.

Alderman W. Guy Dobbs, of the seventh ward and chairman of the bridge committee of council, and Alderman J. Allen Couch of the fifth, joined a large group of council members and prominent citizens in sanctioning and urging inclusion of the project in the projected new bond issue of $8,000,000 for public improvements.

"Aside from the fact that the bridge will be the beginning of the greatest era of development and expansion in the area in which it is proposed to locate it, the structure would be an important traffic artery connecting the center of Atlanta to the southwest in a most advantageous manner," Mr. Dobbs said.

"It has the unqualified approval of scores of leading business men, and would be of inestimable value to the fifth and contiguous wards in presenting a new outlet for traffic in the section. It also would be a great factor in relief of congestion in the heart of the city itself. I am heartily in favor of the proposal and hope that it will be included among the projects to be offered to the people of Atlanta in the new bond issue."

"The time has come when one portion of Atlanta can not be neglected insofar as public improvements are concerned without reflecting in an unfavorable way on every other section," Mr. Couch said. "This proposed new viaduct would give a deserving area an improvement which is badly needed and at the same time would offer a new and very desirable traffic artery to the southwestern portion of the city.

"It would connect the heart of Atlanta over a new route to this area and would at the same time react to increase real estate values throughout the city. I cannot recommend it or support it too strongly."

LOW FINES BRING MANY PLEAS; SOME END IN GRIEF, JAIL

Tampa, Fla., February 11.—(AP)—Sixty-six prohibition cases were disposed of here today in rapid-fire order by Judge Lake Jones in federal court. Pleas of guilty to possession brought fines of $5 to $25 and when it became known that this tariff was being exacted, there was a stampede to plead guilty. In the rush some of the defendants overlooked the fact that there was a difference between charges of possession and of sale. Sale meant 30 days in the county jail and two or three received commitments before they woke up.

W. C. Snyder admitted having 728 bottles of home brew in his possession and having sold a few. The judge warned him that the second count in the case carried a jail sentence but Snyder stuck to his plea and got 30 days, his sentence in another case to run concurrently.

Transportation charges brought heavier penalties, the highest fine being $200. Several automobiles were ordered confiscated. The docket carried 158 cases when the day began.

GOTHAM BANK CLOSES

State Agent Takes Charge of City Trust Company and Five Branches.

New York, February 11.—(AP)—The state superintendent of banks today took charge of the City Trust company, with five branches, three in Manhattan and two in Brooklyn. Its capitalization is $1,225,000 with a book surplus of $965,712 and deposits of $7,347,550.

COUNCIL TO DECIDE GAS TANK BATTLE

Continued from First Page.

families of those who might be killed.

"It would be unfair competition to permit one company to install two 20,000-gallon tanks on a site in the heart of a business district and deny that same right to other companies which are paying a large part of the taxes and licenses of the city."

Stored Gas a Hazard.

"Any gasoline storage constitutes a fire hazard," Mr. Millican stated. "We lost one of our stations in Florida today. We have been forced under existing ordinances to install bulk tanks outside the city limits. It would not be fair to permit other companies to establish large tanks inside the inner fire limits."

"We complied with every stipulation of the city in obtaining the permit to establish our station," Mr. Knower said. "We already have expended about $2,000 in prosecution of the work in accordance with the permit which was granted us last July and revoked in September. We think it fair that we be allowed to proceed with our project."

The board voted four to three to adverse a petition which would request council to revoke the rescinding order.

The three members of the committee who voted to recommend that council reopen the matter announced that they would file a minority report.

Those voting to recommend reopening were Huiet, Barrett and Williamson, and will file the minority report. Those voting against reopening were Dobbs, Saunders, McCutcheon and Pennington.

Saunders Breaks Tie.

When the vote was taken it stood three to three and Mr. Saunders, who is chairman of the board, voted to break the tie.

Members of the board also voted against any change in the age limit for applicants of the fire department, leaving the limit at from 21 to 35.

Druid Hills residents were granted another 30-day extension of fire service by the city pending an effort on the part of residents to work out some plan by which the community would be given fire protection. The board previously had set February 15 as the last date on which the city would attempt to offer protection. W. B. Schwartz and C. F. Wilkinson appeared as a committee before the board asking the extension of time.

W. J. Redwine was suspended for 10 days and W. A. White for 20 days following conviction of charges of intoxication.

Several other minor rule changes also were voted by the board, and routine matters were discussed.

Representatives of 19 Nations Invited To Educational Meet In Atlanta June 28 to July 4

Sessions Will Be Preliminary Conference of Inter-American Educational Body.

Washington, February 11.—(Special.)—President Uel W. Lamkin, of the National Education Association of the United States issued invitations today to the ministers of education in 19 nations of the western hemisphere, requesting their participation in an informal inter-American educational conference to be held at Atlanta, Ga., June 28, to July 4, 1929, in connection with the sixty-seventh annual convention of the National Education association. Invitations were sent to Argentine, Bolivia, Brazil, Chile, Colombia, Costa Rica, Cuba, Dominican Republic, Ecuador, Guatemala, Haiti, Honduras, Nicaragua, Panama, Paraguay, Peru, Salvador, Uruquay, and Venezuela.

Before sending the invitation President Lamkin was assured by representatives of a number of these countries, through Dr. Glen Levin Swiggett, of Washington, D. C., secretary of the movement for an inter-American educational organization, that the various nations would look with favor on holding the preliminary conference in the United States and on holding the first formal meeting in one of the nations of the south. President Lamkin was reminded that the World Federation of Education associations originated in a similar conference in San Francisco in 1923 and held its second conference in Edinburgh, Scotland, in 1925.

Mr. Lamkin expects each nation to send one or more representatives to Atlanta and he believes an organization of great significance will be formed. In commenting on the invitation he said today, "The educators in these nations are on most cordial terms with each other. This organization will help to create a better understanding between the people themselves. I look upon this as a most important movement and one which will rapidly improve relationships.

"I am in favor of holding the first formal meeting of the proposed organization in one of the southern republics. It is a recognition of the kindly attitude of educators in those nations towards this country for the preliminary conference to be held at Atlanta."

FORD GIVES EDISON 22,000 ACRES LAND

Savannah, Ga., February 11.—(AP)—The interest of the rubber world was focused upon Georgia today with the announcement by Thomas A. Edison that Henry Ford had turned over to him 22,000 acres of land in this section to use for rubber producing experiments.

The inventor disclosed plans for the rubber plantation at his winter home in Fort Myers, Fla., during the annual interview with newspapermen.

Mr. Ford's tract near here comprises a stretch of land 12 miles long and three miles wide along the banks of the Ogeechee river. Mr. Edison said it would be stocked with rubber producing plants which would be breeded and then put to work.

The much maligned golden rod was named by the American wizard as one of the best producers of rubber. He has been experimenting with rubber at his laboratory here for sometime and has found that there are from 1,200 to 1,400 rubber producing plants in the United States.

Golden rod is abundant in Bryan, Chatham and adjoining counties. Practically all of the land is high. It borders the coastal highway and tracks of the Atlantic Coast Line railroad and the Seaboard Air Line railway crosses the acreage.

For the most part the tract consists of ante bellum plantations. A corner of one of these plantations extends into Chatham county.

HAD FEARED HE'D BE FORCED INTO GIVING UP WORK

Blaser Feels as Well as He Did When He Came to This Country From Switzerland When a Boy

"For six months I was in such a rundown condition I thought I'd have to quit work. With the first bottle of Sargon I noticed a change for the better. I am on my third bottle now. My troubles are ended and I feel as well as I did when I came to this countr from Switzerland when a boy.

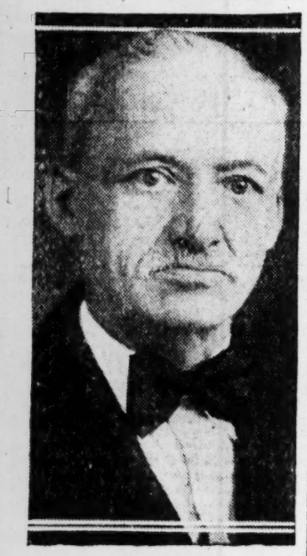

FRED BLASER.

"I was so weak and rundown that with every change in the weather I caught cold and had a hard cough. My liver was out of order and I was badly constipated. I had no appetite. Food of any sort didn't appeal to me. I had severe headaches nearly all the time. I was bilious, my tongue was coated and I had a bad taste in my mouth. I was losing weight and strength rapidly. I didn't sleep well and in the mornings I was tired, sluggish and generally felt worse than when I went to bed.

"A large number of my friends who had been taking Sargon spoke so highly of the treatment that finally I tried it. All traces of my former troubles have disappeared. I am in better health than I have been for years.

"From my own experience I can sincerely endorse Sargon and Sargon Soft Mass Pills. The pills are different than any I ever used. They are dependable and cause a natural, easy action. They do not gripe or sicken in the least. I give the Sargon treatment full credit for ending my health troubles."

The above statement was made recently by Fred Blaser, 261 Fifteenth street, Milwaukee.

The Sargon representative is at Jacobs' main store, 6 and 8 Marietta street, where he is meeting the public and explaining the merits of the medicine. Sargon and Sargon Soft Mass Pills may also be obtained at the other Jacobs' stores all over Atlanta. —(adv.)

CARNES WILL BE TAKEN TO STATE FARM TODAY

Ex-Treasurer of Baptist Board To Begin Serving 5-Year Sentence.

Clinton S. Carnes, ex-treasurer of the Southern Baptist home mission board, today will be taken to Milledgeville where he will begin his five-year term.

It will be Carnes' third trip to the penitentiary, he having previously served two terms upon federal convictions of using the mails to defraud. The five-year sentence he will begin today was ordered last week by Superior Judge Virlyn B. Moore on his plea of guilty to having stolen $80,000 from the mission board.

Several other less publicized prisoners will accompany Carnes to Milledgeville. They will be in charge of a guard from the state prison farm. The trip will be made by motor, but the time of departure has not been announced. It is expected to be in the early morning. As little attendant publicity and photographing as is actually necessary is reported to be the desire of Carnes.

Twenty-seven Baptist ministers of Norfolk, Portsmouth, Elizabeth City and vicinity, in attendance at the weekly meeting of the Norfolk-Portsmouth Baptist Ministers' conference at Norfolk, Va., Monday, affixed their individual signatures to resolutions deploring the action of the Southern Baptist home mission board in agreeing to the verdict imposed on Carnes.

The resolutions call upon the board to furnish the Baptist fellowship with a complete statement of the board's affairs.

This coupled with the attack from his Raleigh, N. C., pulpit Sunday by the Rev. J. Powell Tucker, pastor of First Baptist church there, characterizing the disposition of the Carnes case as a "flagrant, astounding and suspicious miscarriage of justice," drew from Dr. Luther Rice Christie, president of the mission board, the following statement at the board's offices here:

"We intend to furnish the Baptist people with a full and complete report of the conditions of the mission board. When we agreed to the five-year sentence for Carnes we expected sporadic protests and resolutions decrying the act, but we feel sure that when the condition of the board is made known and we have pointed out to our Baptist people that we took what we considered the best course, we feel sure that they will agree with us."

Dr. Christie added that members of the board's administrative staff were working on this report and that it would be ready in a few days.

CARNES VERDICT HIT AT NORFOLK MEETING.

Norfolk, Va., February 11.—(AP)—The verdict in the case of Clinton S. Carnes, defaulting treasurer of the Baptist home mission board, was characterized as a "flagrant and outrageous miscarriage of justice" in resolutions adopted and signed by 27 members of the Norfolk-Portsmouth Baptist Ministers' conference at their meeting here today.

The resolutions censured the board for agreeing to the sentence imposed and suggested that a full statement of affairs was needed to overcome the impression "that much information was being withheld" by the board.

There was no opposition to any part of the text and all the ministers present confirmed their attitude toward the affair by signing their names.

The resolutions read as follows:

"Be it resolved: That we, members of the Baptist Ministers' conference of Norfolk, Portsmouth and Elizabeth City, have heard with consternation and grief the agreed-to verdict on Carnes, defaulting treasurer of the home mission board, Atlanta, Ga.

"That a verdict of from five to seven years on only one count out of 20 counts, dismissing the remaining 19 counts on which he had been indicted, is a flagrant and outrageous miscarriage of justice which will add greatly to the confusion of our already demoralized denominational situation.

"That we hereby protest the action of the board and express the hope that our pastors and churches generally will enter a like protest.

"That we call on the home board to give to our people a complete statement of its affairs so as to remove the growing suspicion that much information has been withheld from our brotherhood.

"That a copy of these resolutions be sent to the Religious Herald and to the home mission board."

RAILROAD CHIEFS ATTEND FUNERAL OF W. N. MITCHELL

Four officials of the Baltimore and Ohio railroad, including Vice President Archibald Fries, James Murray, assistant to the president; H. O. Hartzeld, assistant to the vice president, and F. H. B. Bulloch, of the president's office, arrived in Atlanta early Monday morning in Mr. Fries' private car to attend funeral services for W. Norwood Mitchell, general southeastern freight agent for the company, which were held at 9 o'clock Monday morning from the Sacred Heart church with Father M. A. Cotter officiating.

Following the services here, the body was taken to Richmond, Va., for burial at the Hollywood cemetery at 11 o'clock this morning.

The four officials, together with Mrs. Mitchell and son, Otey B. Mitchell, the only survivors, accompanied the body to Richmond.

Mr. Mitchell, who was a widely known business and fraternal leader, died at his home, 997 Columbia avenue, Saturday morning following an extended period of illness. Prior to his coming to Atlanta in 1896, he had been located in Richmond, Va. He was 76 years old.

PERKERSON PARK HEARING CALLED BY WILEY MOORE

Councilman Wiley L. Moore, of the seventh ward, chairman of the finance committee of city council, Monday called a special meeting of the committee for 3 o'clock Thursday afternoon, February 21, to consider a proposal that council set up $26,250 for purchase of the Perkerson tract, now known as Ragsdale park. All parties interested are urged to attend.

Members of the tenth ward delegation in council have insisted that steps be taken to meet the obligation which the city assumed in agreeing last year to pay $400,000 for the 430-acre tract for park purposes. They offered a paper in council calling for the allocation and this is the paper which will be up for discussion.

MORGAN BOUND OVER

Violating Motor Vehicle Theft Act Charged.

H. E. Morgan, alias H. E. Creel, was placed under $1,000 bond Monday following a hearing before United States Commissioner E. S. Griffith on charges of violating the motor vehicle theft act and an additional bond of $100 on charges of possessing intoxicants.

Pat Wall and J. B. Wright, of Rockdale county, were placed under bonds of $500 each on charges of manufacturing whisky.

Better Than Whiskey For Colds and Flu

The sensation of the drug trade is Aspironal, the two-minute cold and cough reliever, authoritatively guaranteed by the laboratories; tested, approved and most enthusiastically endorsed by the highest authorities, and proclaimed by the people as ten times as quick and effective as whisky, rock and rye, or any other cold and cough remedy they have ever tried.

All drug stores are supplied with the wonderful elixir, so all you have to do is to step into the nearest drug store, hand the clerk 60c for a bottle of Aspironal and tell him to serve you two teaspoonsful. With your watch in your hand, take the drink at one swallow and call for your money back in two minutes if you cannot feel the distressing symptoms of your cold fading away like a dream, within the time limit. Don't be bashful, for all druggists invite you and expect you to try it. Everybody's doing it.

Take the remainder of the bottle home to your wife and children, for Aspironal is by far the safest and most effective, the easiest to take and the most agreeable cold and cough remedy for children as well as adults. Quickest relief for catarrhal croup and children's choking up at night.—(adv.)

MB

Costume Jewelry

Presenting Smart Designs

Precious and Semi-Precious Genuine Stones.

Colors to harmonize with new Spring Costumes.

MAIER & BERKELE, Inc.

For forty-one years the leading jewelers of the South.

111 Peachtree St. **Established 1887**

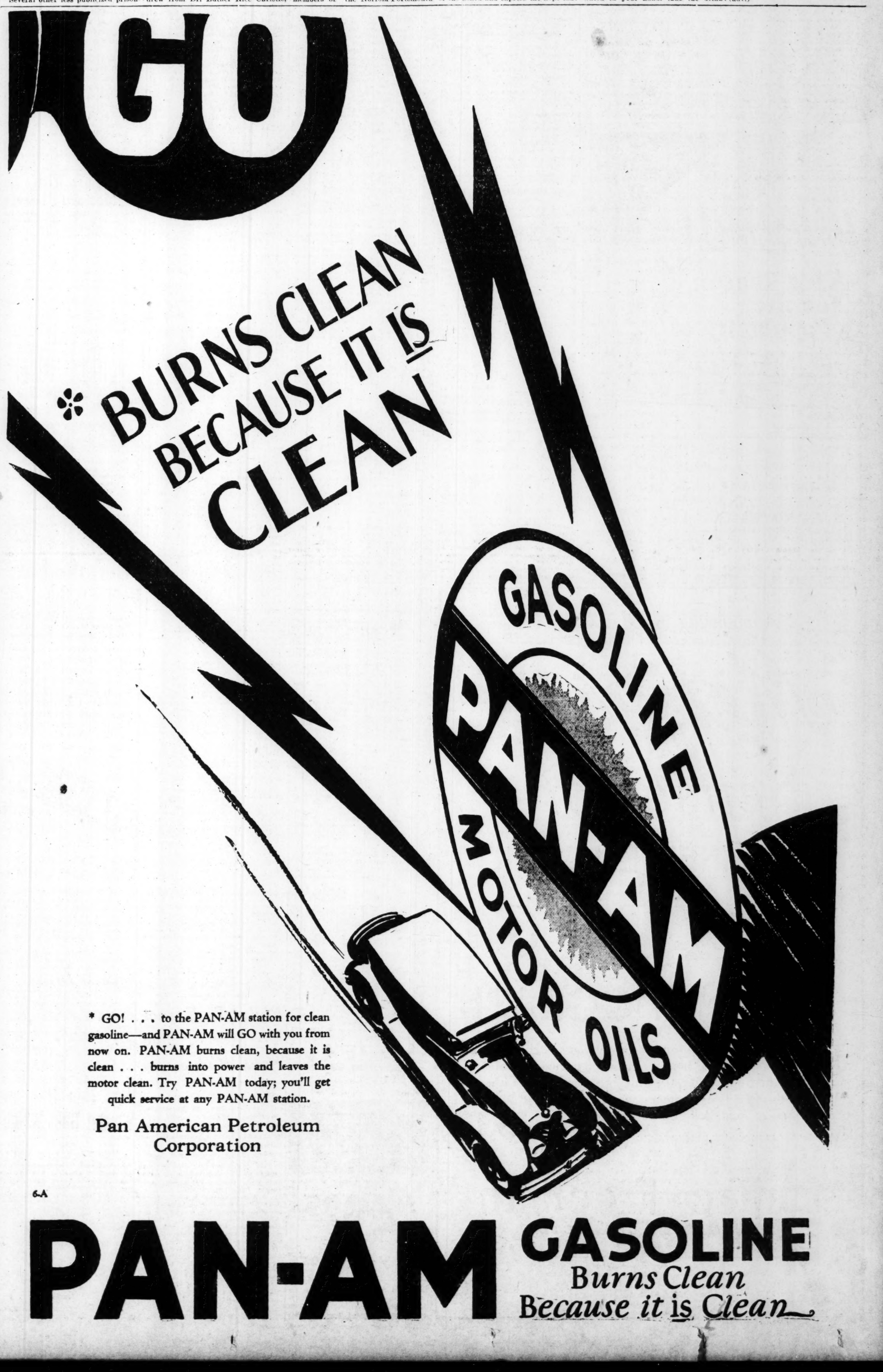

* GO! . . . to the PAN-AM station for clean gasoline—and PAN-AM will GO with you from now on. PAN-AM burns clean, because it is clean . . . burns into power and leaves the motor clean. Try PAN-AM today; you'll get quick service at any PAN-AM station.

Pan American Petroleum Corporation

6-A

PAN-AM GASOLINE

Burns Clean Because it is Clean

Crowds Besiege 'Coquette'

GIRLS ANXIOUS TO SEE "NOBLE RED MEN"

Train on California Trip

BY LILLIE MAY ROBINSON
(Special Staff Correspondent.)

Aboard the "Coquette Special," Somewhere in New Mexico, Feb. 11.—From the land of the tall corn up over the big hills and through the big snows we have come until now we are dropping down into New Mexico and fifty pairs of eyes are anxiously scanning the landscape for a bright blanket or a string of beads, denoting, of course, the presence of an Indian.

The "Noble Red Man" is the next novelty which will greet Miss Everitt and a score of other fortunate girls who are aboard this train heading for California and a grand welcome from "America's Sweetheart."

Chicago was disappointingly tame but Kansas was satisfyingly rustic and, of course, Colorado and its mountains was awe-inspiring and beautiful no end.

Through Kansas' level plains we sped, stopping only at a few towns. But at these places! The natives nearly overwhelmed us for in some way word had spread that our train was actually carrying Mary and Doug instead of merely bearing their guests. The long line of cars was besieged at every hamlet and our denials of the famous pair's presence failed to convince the admirers. At one place we actually had to tell them that Mary was confined to her berth with tonsilitis and Doug would not leave her side, before we could stop the attempts to board the cars.

But the night trip over the mountains really provided the thrills. At Trinidad a huge engine was put on the rear of the train as a "pusher," while two were put at the front and we started up over the hills.

Through the greater part of the clear, cold night a thrilled bunch of young ladies sat up and watched the progress of this climb. Up among the big rock and snow-covered hills we moved until it seemed we were fairly touching the myriad stars. And off in the distance we saw the glare of a forest fire that dimmed for a space, the brilliance of the stars.

When a sleepy bunch finally retired it was only to snatch a few hours' sleep and then rise to watch the sun as it rose over the snow-clad peaks we had passed in the night, and followed us among the hills that will lead us tonight to Albuquerque and Indians.

SENATE CONFIRMS NEVILLE AS HEAD OF MARINE CORPS

Washington, Feruary 11.—(AP)—The nomination of Major General Wendell C. Neville to be commandant of the marine corps, was confirmed today by the senate. He will succeed Major General John A. Lejeune, who will relinquish that post March 5.

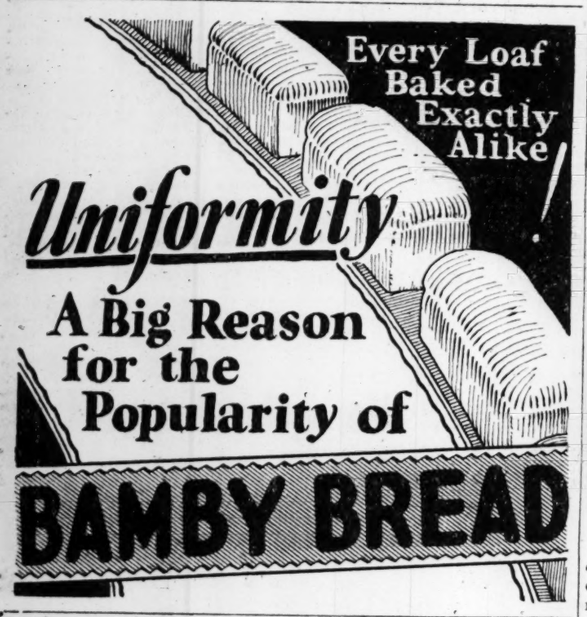

Wind-burned Skins —need— Cuticura

Soap and Ointment. They do so much to allay irritation, redness and roughness of the face and hands, remove dust and grime and keep the skin soft and clear under all conditions of exposure.

Soap 25c. Ointment 25c. and 50c. Talcum 25c. Sample each free.

Address: "Cuticura," Dept. 7F, Malden, Mass.

Announcing Another Great

Majestic Sensation--

COMBINED ELECTRIC RADIO and PHONOGRAPH

JUST a turn of the dial—and instantly you switch from radio to phonograph—and back again, as your mood dictates. To appreciate the fine quality, the amazing performance, the simplicity of this great instrument—you must see, hear and try it! Price complete installed—on convenient terms $333

Duffee-Freeman
FURNITURE of CHARACTER
Corner Broad and Hunter

RADIO-ING THE AIR WAVES

WSB PROGRAMS FOR TUESDAY

9:45 a. m.—Fleischman Yeast program; N. B. C. network feature.
10:00 a. m.—Correct time, opening markets and weather forecast.
10:15 a. m.—Radio Household institute; N. B. C. network feature.
11:30 a. m.—The Jenkins family in gospel songs.
11:55 a. m.—Markets and weather forecast.
Noon—Montgomery Ward's farm and home hour; N. B. C. network feature.
12:45 p. m.—Georgia State College of Agriculture and University of Georgia.
2:30 p. m.—Correct time, closing market quotations, weather forecast and news.
3:30 p. m.—Auction bridge; N. B. C. network feature.
5 p. m.—Brunswick Panatrope program of new records.
6:50 p. m.—Harry Pomar's Recording orchestra from Hotel Ansley.
6:30 p. m.—Social conference message, by Comer M. Woodward; Helen Donahoo, pianist.
6:55 p. m.—The Question Box, "Something About Everything."
7 p. m.—Stromberg Carlson hour; N. B. C. network feature.
7:30 p. m.—"Neighborhood House," sponsored by Sanitary Dry Cleaning company.
8 p. m.—Eveready hour; N. B. C. network feature.
9 p. m.—Slicquot Club Eskimos; N. B. C. network feature.
10 p. m.—Radio Keith Orpheum hour; N. B. C. network feature.
11 p. m.—Concert.

BY THE DIAL TWISTER.

Lois Zu Putlitz, violinist and star pupil of the Curtis Institute of Music, will be the featured artist in the broadcast over the Columbia system tonight at at 9 o'clock.

Lois Zu Putlitz.

Miss Zu Putlitz, 19-year-old wonder, is a native of Omaha, Neb. She is a pupil of the great master Efrem Zimbalist, and made her concert debut last year in New York.

Three other pupils of the Curtis institute will contribute their talents to this hour. Conrad Thibault, baritone, will sing two groups of classic songs; Henriette Horle, coloratura soprano, will contribute three melodies, and Marion Blankenship, harpist, will render three harp solos, one of them composed by her teacher, and the greatest of all living harpists, Carlos Salzedo.

* * * *

Paul Whiteman will give the second program of popular jazz tunes that the Old Gold-Paul Whiteman Hour will broadcast over the Columbia system tonight at 8 o'clock.

This hour, unique in instituting Paul Whiteman's first broadcasting activities, will open with "Fallen Leaves" and continues with "Button Up Your Overcoat" and "Chinese Lullaby."

This famous orchestra will also render the popular hit from "The New Moon," entitled "Lover Come Back to Me," "Nadine," "Limehouse Blues" and "Mary Ann."

* * * *

The overture, the entre-act music and the exit march for the Radio-Keith-Orpheum vaudeville program, which will be broadcast through WSB and N. B. C. tonight, will be conducted by Roger Wolfe Kahn, noted young maestro of jazz. His band will be in the radio orchestra pit. The program will be on the air from 10 to 11 p. m.

Another group of headline acts will be presented to the radio audience. Bert Lytell, who first made a name for himself on the screen and then went on the stage with equal success, will be one of the featured artists. Stella Mayhew, famous for her singing of "Halleluja," will sing that very same song in the radio vaudeville show.

The Johnson Jubilee singers, a group of negro spiritual vocalists, will be featured in the bill. Walter McNally, one of the best known tenors on the American stage, is another featured artist. The Williams sisters will croon several songs, and Joe Browning, a noted comedian, will add a dash of nonsense to the potpourri.

Frank Fay, who "clicked" with the radio audience last week, has been held over for another week and will appear in a specially written sketch with Barbara Stenwick.

* * * *

The story by Ida Tarbell, "He Knew Lincoln," will be given tonight on Lincoln's 120th birthday to a great radio audience over Eveready hour in a national hookup from station WEAF, including WSB, at 8 o'clock.

The Eveready hour Lincoln program is given for the sixth consecutive year because of the great number of requests for the repetition of the classic.

Edgar White Burrill, noted lecturer, will relate Miss Tarbell's gripping story of Lincoln. A distinctive musical setting will be provided by the Hall Johnson negro singers and the Eveready Hour orchestra, Nathaniel Shilkret conducting.

* * * *

The role of ballad writer is one in which Mayor J. J. Walker, of New York city, is not so well known but his "Will You Love Me in December as You Do in May" remains a favorite of many years standing. This song as set to music by Ernest R. Ball will be one of the male quartet selections sung on the Stromberg-Carlson program tonight from 7 to 7:30 o'clock through WSB and the N. B. C.

Kreisler's brilliant "Caprice Viennois" will be played by Godfrey Ludlow, violinist and vibraphone and saxophone solos as well as a variety of quartet numbers complete this broadcast.

Featuring "I Faw Down an' Go Boom," the Brunswick Panatrope program over WSB at 5 o'clock this afternoon will bring several other of the newest selections. The program follows:

I Faw Down An' Go Boom
Six Jumping Jacks
I Faw Down An' Go Boom
Dick Robertonson
Love Dreams
Jack Denny and His Orchestra
Little Town In The Ould County Down
Frank Munn
I'll Get By (As Long As I Live)
Ben Bernie and His Hotel Roosevelt Orchestra
The Glory Of Spring
William F. Wirges and His Orchestra
Why Did You Make Believe
Freddie Rose
Nightingale Song
Florence Easton
How About Me?
Nick Lucas

BY THE ASSOCIATED PRESS.

Programs in central standard time. All time is p. m., unless otherwise indicated. Wavelengths on left of call letters, kilocycles on right. Clear channel station programs in detail.

293.9—KYW Chicago—1020—5:30, Uncle Bob; 6:00, orchestra, organ; 7:00, sextet, Tiremen; 8:00, theater, minstrels; 9:00, Eskimos, orchestradians; 10:00, news, orchestra; 10:30, slumber music, orchestra; 12:00, Insomnia club.

389.4—WBBM Chicago—770—8:00, Whiteman's band; 9:00, Institute of music; 10:00, Royal Canadians; 11:00, variety hour; night club.

344.6—WENR Chicago—870—7:15, Farmer Rusk; 9:00, band hour; 10:00, late evening features.

416.4—WGN-WLIB Chicago — 720—6:00, Quin, Nighthawks, ensemble; 7:00, radio floorwalker; 8:00, diversified hour; 9:00, WGN concert orchestra; 10:00, features, popular (2½ hours).

344.6—WLS Chicago—870—6:05, livestock service; 6:30, short features; 7:30, music (1½ hours).

417.5—WMAQ Chicago—670—5:15, topsy turvy, orchestras; 7:00, lecture, midweek features; 7:30, concert orchestra, books; 8:00, musical program; 9:00, hour of features; 10:00, Amos-Andy, orchestra; 10:25, DX club; 11:00, dance music (3 hours).

428.3—WLW Cincinnati—700—7:00, symphony hour; 8:00, theater, minstrels; 9:00, Cossacks; 10:00, variety, ensemble; 11:00, dance hour.

280.2—WTAM-WEAR Cleveland—1070—7:00, musical; 8:00, diversified hour; 9:00, Eskimos; 9:30, college, feature; 10:00, radio vaudeville, dance.

299.8—WHO Des Moines—1000—7:00, orchestra, A. Journey; 8:00, diversified hour; 9:00, Eskimos, contraltones; 10:00, radio vaudeville; 11:00, little symphony.

398.8—WCX-WJR Detroit—750—7:00, sextet, Tiremen; 8:00, cigar girls, minstrels; 9:00, feature, orchestradians; 10:00, news, Ames, feature; 11:00, dance hour.

258.5—WOWO Fort Wayne—1160—6:00, dinner music, safety; 7:00, orchestra; 8:00, Whiteman's band; 9:00, institute of music; 10:00, Royal Canadians.

389.4—KFAB Lincoln—770—6:00, organ; 7:00, university players.

370.2—WCCO Minneapolis-St. Paul—810—6:30, master musicians; 7:00, southern sunshine; 8:00, Whiteman's band; 9:00, auction bridge; 9:30, institute of music.

275.1—KMOX St. Louis—1090—6:00, orchestra, talk; 7:00, WABC programs (4 hours).

263—KVOO Tulsa—1140—6:00, string trio, college; 7:00, sextet, Tiremen; 8:00, diversified hour.

EASTERN.

454.3—WEAF New York—660—8:00, diversified hour; 9:00, Eskimos; 9:30, Contraltones; 10:00, radio vaudeville.

394.5—WJZ New York—760—8:00, theater; 8:30, minstrels; 9:00, Lincoln day dinner; 9:30, Orchestradians; 10:00, slumber hour.

422.3—WOR Newark—710—7:00, Main Street; 8:00, Taximen; 8:30, Such Was Lincoln; 9:00, Shades of Don Juan; 10:00, news; orchestra.

348.6—WABC New York—860—7:00, Pre-Inauguration program; 8:00, Whiteman's band; 9:00, Institute of Music; 10:00, Royal Canadians.

305.9—KDKA Pittsburgh—980—8:30, minstrels; 9:00, orchestra; Orchestradians.

379.5—WGY Schenectady—790—9:00, Eskimos; orchestra; 10:00, radio vaudeville.

SOUTHERN.

263—WAPI Birmingham — 1140—9:00, newscasting; Infantry band; 9:30, quartet; Booster hour; 11:00, studio program.

288.3—KRLD Dallas—1040—9:00, WABC program; 11:00, orchestra.

288.3—WFAA Dallas—1040—7:00, Sextet; Tiremen; 8:00, orchestra; Eskimos; 10:00, radio vaudeville.

378.4—WBAP Fort Worth—800—9:00, Bob Calen; mixed quartet; 10:00, Mendelssohn Trio; musical; 11:15, organist.

374.8—KTHS Hot Springs—800—6:00, Auction bridge; Miss Iatone; 6:30, Fiddlers; orchestra; 8:00, Jack Rose; Natalie Arnoux.

365.6—WHAS Louisville—820—6:00, Yoters' service; 6:30, Fundamentals of the law; 7:00, Sextet; studio concert; 8:00, diversified hour; 9:00, Eskimos; 9:30, news; Entertainers; 10:00, radio vaudeville.

461.3—WSM Nashville—650—6:30, orchestra; 7:00, Sextet; studio; 8:00, diversified hour; 9:00, Eskimos; musical program; 10:00, radio vaudeville.

252—WOAI San Antonio—1190—6:30, Fundamentals of Law; 7:00, Sextet; Tiremen; 8:00, diversified hour; 9:00, Eskimos; Mexican Players; 10:00, radio vaudeville.

352.7—KWKH Shreveport—850—8:00, four hours of music.

WESTERN.

361.2—KOA Denver—830—7:00, Sextet; Farm Questions; 8:00, diversified hour; 9:00, Eskimos; Orchestradians; 10:00, radio vaudeville.

468.5—KFI Los Angeles—640—8:00, diversified hour; 9:00, Eskimos; Orchestradians; 10:00, radio vaudeville; 11:00, concert orchestra; feature.

258.5—KNX Los Angeles—1050—10:00, feature programs; 11:30, musical program.

379.5—KGO Oakland—790—8:00, diversified hour; 9:00, Eskimos; Orchestradians; 10:00, radio vaudeville; 11:00, The Pilgrims; DX Flashes.

254.1—KEX Portland—1180—10:00, Canadians; musical; 11:30, Humorous sketch; 12:00, orchestras (2 hours.)

263.3—KSL Salt Lake City—1130—8:00, diversified hour; 9:00, Eskimos; Orchestradians; 10:00, radio vaudeville.

440.9—KPO San Francisco—680—8:00, diversified hour; 9:00, Eskimos; Orchestradians; 10:00, radio vaudeville; 11:00, hour of music.

309.1—KJR Seattle — 970—8:00, Whiteman's band; 9:00, Institute of Music; 10:00, Canadians; musical; 11:30, Humorous sketch.

254.1—KOB State College—1180—8:30, orchestra; farm; vocal; 9:00, Hawaiian; farm; organ; 9:30, auction bridge; popular orchestra.

FEATURE PROGRAMS ON THE AIR TUESDAY

(Central Standard Time.)

N. B. C. SYSTEM.

5:30—Savannah Liners — WJZ WBZ WBZA.

6:00—Voters Service — WEAF WTIC WJAR WTAG WCSH WFI WRC WGY WGR WCAE KSD WOW WDAF KOA WHAS WBT WFAA WTMJ WMC.

6:30 — Soconyland Sketch — WEAF WEEI WTIC WJAR WTAG WCSH WGY WGR.

7:00—Genia Fonariova—WEAF WFI WRC KSD.

7:30 — Michelin Men — WJZ WBZ WBZA WBAL WHAM KDKA WJR KYW KWK WREN KVOO WFAA KPRC WOAI.

8:00—Diversified hour: Features—WEAF, WGY, WTAM, WGN KSD, WHO, WDAF, KVOO, WHAS, WSM, WSB, KOA, KPO, KGO, KFI KGW, KOMO, KHQ, WOAI, KSTP, WEBC, KSL.

8:30—Dutch Masters Minstrels: WJZ WBZ WBZA WBAL WHAM KDKA WJR KYW KWK WREN WTMJ WLW.

9:00—Eskimos; Bright program —WEAF, WGY, WTAM, WWJ, KYW, WTMJ, KSD, KSTP, WHO, WOW, WDAF, WFAA, KPRC, WOAI, WHAS, WSM, WSB, KOA, KSL, KPO, KGO, KFI, KGW, KOMO, KHQ, WMC.

9:30—Orchestradians; Popular Program—WJZ, KDKA, WJR, KYW, KWK, WREN, KSTP, KOA, KSL, KGO, KPO, KGW, KFI, KOMO, KHQ.

9:30—Four Contraltos—WEAF WFI WCAE WHO WJAX WRVA.

10:00 — Slumber Music — WJZ WRC WJAX.

10:00—Radio Vaudeville; Stars of the Stage—WEAF, WGY, WTAM, WWJ, WHO, WEBC, WHAS, WSM, WSB, WFAA, KPRC, WKY, KOA, KSD, WOAI, WMC, KSL, KPO, KFI, KGW, KOMO, KHQ.

COLUMBIA SYSTEM.

7:00—Sweethearts (Sweethearts of all time described musically)—WABC WFAN WNAC WEAN WFBL WJAS KMOX WLBW WKBW WISN.

7:30—Music Room (the classics presented by a string ensemble, vocal and instrumental soloists)—WABC WFAN WNAC WEAN WFBL WJAS KMOX WLBW WKBW.

8:00—Old Gold-Paul Whiteman Hour—Nationwide Hookup (Paul Whiteman and his famous orchestra) — WABC WFAN WNAC WEAN WFBL WKBW WCAO WJAS WADC WKRC WGHP WBBM WOWO KMOX KMBC KOIL WSPD WHK WLBW WMAL WCCO WDBJ WTAR WWNC WLAC WDOD WBRC WREC KFJF WISN WDSU KLRA WRR KLZ KDYL KYA KEX KJR KGA KFH KTSA KMTR.

9:00—Curtis Institute of Music Program (Artist pupils of the famous Philadelphia Music School); Nationwide Hookup — WABC WFAN WNAC WEAN WFBL WCAO WJAS WADC WKRC WBBM WGHP WOWO KMOX KMBC KOIL WSPD WLBW WMAL WTAR WWNC WLAC WDOD WBRC WKBW WREC KLZ KDYL KYA KHTR KJR KEX KGA KFJF KRLD KTSA WCCO WISN KLRA WDSU WDBJ WIBW.

10:00—Wrigley Program with Guy Lombardo and His Royal Canadians—Coast-to-coast Hoop-up (Guy Lombardo and his orchestra, with Wendell Hall, the "Red-Headed Music Maker")—WABC WNAC WEAN WFBL WCAO WJAS WADC WCAU WGHP WBBM WOWO KMOX KMBC KOIL WSPD WHK WKBW WLBW WMAL KLZ KDYL KYA KMTR KJR KEX KGA.

APEX
ALL ELECTRIC
Best You Can Buy Regardless of Price

Now Only
$49.95
Terms
Why Pay More
Ask Your Dealer
Ed & Al Matthews,
Wholesale Distributors
158 Edgewood Ave. WA. 2245

Philatelic Expect To Meet Public Here Wednesday

Walter Emerson, of Chicago, noted collector of stamps and president of the Chicago Philatelic society, who has purchased stamps owned by collectors and persons in possession of old letters and stamped documents in all sections of the country, will devote all day Wednesday to acquainting readers of The Constitution with the history and value of old stamps, purchasing those owners offer for sale. He will meet the public on the sixth floor of The Constitution building between the hours of 9 a. m. and 5 p. m.

Mr. Emerson arrived in Atlanta Monday from Chattanooga, where he made contact with the public of similar nature to the one he plans here. He plans to leave Atlanta Wednesday night for Augusta and Charleston before returning to Chicago, and will be on the lookout for rare stamps during the entire trip.

Mr. Emerson states he sometimes finds valuable stamps owned by persons not directly interested in stamp collecting, but who have groups of old letters and documents stored away.

LAST SERVICES TODAY FOR JOHN T. COLLIER

Atlanta Tax Assessor Will Rest This Afternoon in Family Cemetery.

Funeral services for John T. Collier, 69, Atlanta tax assessor who died Sunday at his home near Adamsville, will be conducted at 3 o'clock today at the residence. The Rev. Felton Williams will be in charge and burial will be in the family cemetery at the home. Death came after an illness of only a few days.

Mr. Collier was made assessor in 1895 and from that time until his death, a period of more than 33 years, held this position, making a remarkable record of service and efficiency. At the time of his appointment he was in the dry goods business here.

A native of Atlanta, Mr. Collier came of a line of prominent builders of the city. He married Miss Mary Leach Wilson, daughter of Judge W. A. Wilson, for many years sheriff of Fulton county. Mr. and Mrs. Collier for the past several years lived at Judge Wilson's old home on Fairburn road. This structure was built during the civil war and is one of the landmarks of that section of the county.

He was past grand sachem of the Georgia division of the Order of Improved Red Men and also was a Mason and an active member of the Calvary Methodist church.

Surviving Mr. Collier are his widow; seven daughters, Mrs. Martin W. Thomas, of Savannah; Mrs. J. G. Moore, Mrs. T. D. Duffin, Mrs. W. H. Martin, Miss Emma Wilson Collier and Miss Dorothy Collier, and three sisters, Mrs. Clark Puckett, Mrs. M. K. Counts and Mrs. John Day.

Don't Fuss With Mustard Plasters

Don't mix a mess of mustard, flour and water when you can relieve pain, soreness or stiffness with a little clean, white Musterole.

Musterole is made of oil of mustard and other helpful ingredients, and takes the place of mustard plasters.

Musterole usually gives prompt relief from sore throat, bronchitis, tonsillitis, croup, stiff neck, asthma, neuralgia, headache, congestion, pleurisy, rheumatism, lumbago, pains and aches of the back or joints, sprains, sore muscles, bruises, chilblains, frosted feet, colds of the chest (it may prevent pneumonia).

Jars & Tubes
MUSTEROLE
WILL NOT BLISTER
Better than a mustard plaster

PISO'S
Quick Relief for that Cough—PISO'S is a pleasant, effective syrup used since 1864. Soothing—contains no opiates. 35c and 60c sizes.
Use PISO'S THROAT and CHEST SALVE with the syrup. Applied externally, it quickly penetrates. 35c.
for Coughs

"Get" the Flu Before It Gets You!

Don't wait until the dreaded flu actually has you in its clutches—get rid of it before it really gets started. You can! At the first sign of the tell-tale cold or headache, take the "South's Standard Remedy"—STANBACK. You'll be surprised how quick these wonderful powders are in their effect, and remember—they are harmless! Your dealer carries and recommends STANBACK.

Take STANBACK for PAIN 10¢ & 25¢

Piles Go Quick
Without Salves or Cutting

Thousands who have piles have not learned that quick and permanent relief can only be accomplished with internal medicine. Neither cutting nor any amount of treatment with ointments and suppositories will remove the cause.

Bad circulation causes piles. There is a complete stagnation of blood in the lower bowel and a weakening of the parts. Dr. J. S. Leonhardt found the remedy and called his prescription HEM-ROID. He tried it in 1,000 cases with the marvelous record of success in 96 per cent, and then decided it should be sold by druggists everywhere under a rigid money-back guarantee.

Don't waste any more time with outside applications. Get a package of HEM-ROID from Jacobs' Drug Stores today. It has given safe and lasting relief to thousands and will do the same for you, or costs you nothing.—(adv.)

How Thin Men and Women Gain Weight

McCoy's Tablets, sugar-coated and rich in weight building agents are easy to take and will not upset or even disturb the most delicate stomach.

These wonderful health building, strength creating, weight producing tablets are now sold in every drug store in North America and millions of them are used every month.

McCoy takes all the risk—Read this ironclad guarantee. If after taking 4 sixty cent boxes of McCoy's Tablets or 2 One Dollar boxes any thin, underweight man or woman doesn't gain at least 5 pounds and feel completely satisfied with the marked improvement in health—your money will be returned.

Just ask for McCoy's Tablets at Jacobs' Drug Stores or any drug store in America.—(adv.)

JUDGE SENTENCES NORTHCOTT TO HANG MONDAY, APRIL 15

Riverside, Calif., February 11.—(AP) Gordon Stewart Northcott, convicted slayer of three boys on his Wineville chicken ranch, today was sentenced by Superior Judge George R. Freeman to hang April 15.

Your Complexion is always Lovely!

This is the story of a clear skin that comes from a strong, healthy body and the right number of rich, red-blood-cells.

Your happiness may depend upon a clear skin

BEAUTIFUL is the companionship that abounds in contentment, joy and happiness.

It is no wonder then that good health plays an important part in the affairs of people. Good health is the way to attract, hold interest, and above all inspire deeper love.

Take the skin, for example. Pimples, boils, eczema and sallow complexion are usually but symptoms of a deeper—a more dangerous trouble—a lack of the normal count of red-cells in the blood.

These outward troubles are not inviting. Neither can they be covered up. They embarrass. Steal away joy and happiness—and sometimes love.

A lovely—clear skin—is within the reach of all. To those who have lost it, hope is offered.

You, too, may have a lovely complexion, rose-petal in texture, pretty as a picture and without a single pimple.

Without plenty of rich, red-blood, there could be no strong, sturdy, powerful men, or healthy beautiful women.

Rich, red-blood, is the means of giving you an appetite, firm flesh, strength, sound sleep, steady nerves, a smooth, clear skin.

When you take S.S.S. to get rid of these outside blemishes, you are building up the system to ward off the graver diseases of which these blemishes are Nature's warning.

Thousands of users have testified to the benefits of S.S.S. in unsolicited letters of gratitude.

Take S.S.S. at meal-time. You will be delighted with its blood building and tonic effects.

All good Drug Stores sell S.S.S. in two sizes. Ask for the larger size. It is more economical.

S.S.S. is made from fresh vegetable drugs and has a successful record of over 100 years back of it.

S.S.S.

Copyright 1929 S.S.S. Co.

2 California Limiteds Daily
exclusively first class
No Extra Fare
Chicago and Kansas City to Los Angeles San Diego and Phoenix.....

The Santa Fe operates four other fine transcontinental trains daily to California including The Chief—extra fine, extra fast, extra fare. One management "all the way". The Fred Harvey dining service is the best in the transportation world. May we serve you?

Through Santa Fe Pullmans from Chicago St. Louis, Kansas City and New Orleans.

J. S. Rose, Gen. Agent
Santa Fe Ry.
1518 Healey Bldg., Atlanta, Ga.
Phone: Walnut 3433

Boys' Plays G. M. A. and Smithies Meet Bluebirds Today

Purple Wins, 38-22; Cadets Victors, 33-10

Tech High Has Easy Time Winning From Marist, 41-20; U. S. B. Beats Decatur.

BY D. A. HALLMAN.

Boys' High, Georgia Military Academy, University School for Boys and Tech High came through their first round matches in the city prep tournament yesterday at the Atlanta Athletic club.

The scores:
Boys' High, 38; Commercial, 22.
G. M. A., 33; Fulton, 10.
U. S. B., 27; Decatur, 26.
Tech High, 41; Marist, 20.

In the second round today Boys' High will clash with G. M. A. at 3 p. m. and U. S. B. will tackle the Smithies at 4 o'clock. Both contests will be played on the A. A. C. court.

By virtue of a great showing yesterday, G. M. A. should win over the Purple, and Tech High is favored to defeat U. S. B. The winners will meet for the city title next Monday afternoon at the Athletic club.

Boys' High, G. M. A. and Tech High are three favored teams in the G. I. A. A. tournament which will be held in Atlanta under the auspices of The Atlanta Constitution in March.

The best game of the day was that between U. S. B. and Decatur. The Bluebirds got away to a slight lead and increased it from 4 to 2 at the first quarter, and 10 to 8 at the half to 23 to 12 at the end of the third period. In the final quarter the suburbanites staged a rally to creep from 25 to 14 to within one point of tying the score, tallying five points in the last minute of play.

Carpenter Is Star.

Carpenter, Bluebird forward, was the best player seen on the court in any of the four games yesterday. This elusive cager was everywhere, dribbling, passing and shooting. Carpenter scored 14 points to lead in scoring for the game. The contest was rough, Nix, U. S. B., and Cavan, Decatur going out on personals. Bothwell, Decatur forward, proved a thorn in the Bluebird's side and the late rally by the losers was due principally to Bothwell's playing.

The Smithies took the court in the final game of the day and romped through an easy victory. Chandler was high point man with 15 tallies. This was the highest score of any individual in any of the four games. Buster Mott, Tech High ace, made no attempt to run up his usual high margin, being content to pass to teammates. English, center for the Smithies, scored 13 points before he went out on fouls in the last quarter.

The first quarter found Tech High leading, 11 to 2, and the half saw the Smithies ahead, 17 to 7. The score at the end of the third period was Tech High, 28; Marist, 14.

Marist failed to threaten at any time, being unable to make even crip shots. The losers did not make any substitutions while the entire Tech High squad saw action.

Boys' High Wins.

Boys' High scored a convincing triumph over Commercial by overtaking an early lead of the Typists and increasing the margin thereafter. The Purple lead, 7 to 4, at the end of the first quarter, 19 to 6 at the half and 31 to 16 at the third quarter. Commercial scored but one field goal in the first half and four in the second. Wilson, Boys' High center, sunk five shots from floor in the first half and Stayton, Boys' High forward, equaled the feat in the second half and added a free throw to lead in scoring with 11 points. Bodne, Commercial guard, tallied 10 points on four free shots and three field goals.

The Purple did not show to as good advantage yesterday as it has in past games this season. Grant was covering the floor rapidly but was shooting and missing long ones and the entire team was passing raggedly and shooting poorly. Wilson and Brewer, for the Hurricane, and Epstein, for Commercial, were banished from the game for too many personal fouls. Sixteen fouls were called against Boys' High and seven against the Typists.

The Georgia Military Academy Cadets showed the best playing of the year in their easy victory over the small Fulton team. The Cadets led, 9 to 1, at the quarter and 21 to 1 at the half. The third quarter saw the losers get two more free shots to make the score 3 to 29.

G. M. A. Victory Easy.

The Cadets used the game as a warming-up affair for the battle to come this afternoon against Boys'. Eight players saw action and seven of them figured in the scoring column, Clark and Hackney being high in this respect with eight points each. Pund, recovering from injuries, saw action but a part of the contest. He scored six points and exhibited his usual strong defense game. Shepard, G. M. A., and Lindsey, Fulton, went out on fouls.

In the games this afternoon G. M. A. should earn the right to meet Tech High in the finals. Boys' will offer the Cadets a stiff battle but can hardly expect to humble the College Park team unless the Purple players hit their stride as a unit again. Boys' won over G. M. A. two weeks ago by two points in a double overtime game. This victory was made through the aid of Katz, no longer with Boys' High. Stayton, however, is ably filling Katz's shoes, while Bluestein, another absent Boys' player, would probably not see action anyway, due to the excellent showing of Bryan Grant.

The Cadets offer a fast offensive, with Clark and Hackney working as a unit. The passing of these two is swift and accurate. Pund, one of the best guards in the city, will probably cause Boys' forwards plenty of the grief during the tilt.

Tech Should Win.

In the second game of the afternoon Tech High will have no trouble winning from the Bluebirds unless Mott loses his eye for the basket and Carpenter hits his stride as he did yesterday. Carpenter is flashier than Mott and a better dribbler. He is more accurate on short shots and works with his team well. Mott, on the other hand, is better at long shots and knows how to take full advantage of feeding by other Smithies. When Mott is right, which he wasn't yesterday, his teammates pass the ball to him at every opportunity and Buster sinks baskets with abandon from anywhere on the court.

The Bluebirds do not have as strong as offensive as the Smithies and their defensive is weak compared to the man-to-man system employed by the present city champions. The game will probably be one of long shots, with the Smithies coming out on the long end of a large score.

If G. M. A. gets over Boys' High, the Cadets will give Tech High a taste of real excitement next Monday in the finals. Two losses to Tech High this year have not disheartened the Cadets, who have shown the best improvement in form in the city over early season playing.

Lineups for yesterday's games follow:

B. HIGH (38)	Pos.	COMMER'L (22)
Stayton (11)	f	Pollack (2)
Patillo (4)	f	Epstein (1)
Wilson (10)	c	Bellamy (5)
Wynne (7)	g	Dwoskie (4)
Grant (3)	g	Bodne (10)

Substitutions: Boys' High, Donehoo (1), Davis (2) and Brewer; Commercial, Arnald and Berger. Referee, Glassman. Umpire, Rogers; 10-minute quarters.

G. M. A. (33)	Pos.	FULTON (10)
Clark (8)	f	B. Conyers (3)
Pittman (1)	f	C. Conyers (1)
Hackney (8)	c	Lindsey (1)
Shepard (4)	g	Brown
Suddeth (2)	g	Roberts

Substitutions: G. M. A., Pund (6), Mann (4), Paegler; Fulton, Harrison (2), Fayer (3). Referee, Glassman. Umpire, Rogers; eight-minute quarters.

U. S. B. (27)	Pos.	DECATUR (26)
Carpenter (14)	f	Bothwell (6)
Nix (7)	f	Cavan (3)
Ellington (1)	c	Richards (7)
Jacobson	g	Johnston (4)
Kendrick (3)	g	McGee (2)

Substitutes: Decatur, Maynard (1), Andersen (3), Comer. U. S. B., Green (2). Referee, Glassman. Umpire, Rogers. Eight-minute quarters.

MARIST (20)	Pos.	T. JH H. (41)
Van Houten (2)	f	Mott (3)
Downing (6)	f	Payne (7)
McDonough (5)	c	English (13)
Holt (7)	g	Chandler (15)
Holland (2)	g	Hammond (1)

Substitutes: Marist, none. Tech High, White, Chambers (2), Davis. Referee, Rogers. Umpire, Glassman. Eight-minute quarters.

John Ruskin
BEST AND BIGGEST CIGAR
Was 8¢ Now 5¢
Same Quality Same Size
BETTER THAN EVER
THE CAPITAL CITY TOBACCO CO.
Distributors
Atlanta

Boston Braves Get Sunday Permit

Boston, February 11.—(AP)—The city council late today granted the Boston Braves a permit to play Sunday baseball in this city. Action came by voice vote with only two councilmen opposed and closed a bitter fight of almost two months' duration between the council and Braves officials.

The council's action was accompanied by attacks on Emil Fuchs and Charles F. Adams, president and vice president, respectively, of the Braves, who have been the object of criticism at every council meeting since they charged certain members with attempted extortion to obtain local ratification of Sunday sports.

VARIETY SHOW OFFERED FRIDAY AT AUDITORIUM

Pugilistic melodrama ranging from slugging to snappy boxing is expected to result from the series of matches that Promoter S. C. Roby offers at the city auditorium Friday night in his bargain show.

Five bouts have been booked and as heavyweights are involved in three of them plenty of knockouts are certain to add to the excitement.

For instance, there is small chance of the scrap between Bearcat Obie and K. O. Cornell going the full route of six rounds. Each of those scrappers weighs 235 pounds and specializes in old-fashioned slugging, rather than fancy footwork and clever boxing.

Happy Hunter, the heavyweight who never fails to please the fans, is also accorded a prominent spot on the program. He meets Hilton Wright in a six-rounder and a knockout is seen as the climax of their match.

In the other six-rounder on the Friday night card, Speedy Freeman will strive to knock Seldon Heard out of his wits. Freeman, who hails from Conyers, Ga., appeared here once before and made a hit with the fans.

The two ten-round bouts on the card are certain to produce some fine boxing. In one of the features Tiger Taylor tackles Cowboy Kid. In the other Cecil Flowers will be pitted against Roy Dunn. The latter two are regarded as the snappiest negro boxers in Atlanta and are certain to give the fans a run for their dough.

Matsuyama Loses To W. Cochran

New York, February 11.—(AP)—Kinrey Matsuyama, mighty Japanese atom, finally met defeat in the world's championship 18.2 balkline billiards tournament here tonight, losing to Welker Cochran, of Hollywood, Calif., 400 to 373 in 19 innings.

Lyn Lary Agrees on Pay, Signs With New York

Visalia, Calif., February 11.—(AP)—Lyn Lary, of Visalia, young shortstop of the Oakland Pacific Coast league club who has been sold to the New York Yankees, has settled salary differences with the champions and will join their camp at St. Petersburg, Fla., February 25.

It was understood he demanded $10,000 a year.

Bowling Record.

Sheboygan, Wis., February 11.—(AP)—The A. B. C. singles bowling record was equalled today by George A. George, of Depree, Wis., who rolled 749 in the annual Wisconsin meet. The record was set by Harry E. Smyers, of Pittsburgh, in 1924.

Georgia Tech Baseball Drill Opens Today

Clay Calls Veteran Squad Into Action; Pitching Staff Proving Worry.

BY HERB CLARK.

Today is the day set aside by Coach Robert Alva Clay, known to the ball parks of the south as "Kid," for the inception of the diamond season at the Tech Flats, where the southern "Little Napoleon" holds forth with the crew of ball players who are expected to push the white and gold of Georgia Tech to the top of the conference flagpole.

In the infield, the outfield and behind the bat, Kid has worlds of good material.

The infield can be composed of entirely veteran, or near veteran men, with Warner Mizell on first, Red Terrell at second, Shorty Smith playing shortstop, and Jimmie Frink on third base. Frink is the only one of this crew who has not had enough experience to make himself immediately at home. The rest of the boys have played before. Mizell and Terrell having gone all through last season with the Jackets, and Smith is now embarking on his third and final year of campaigning. Frink is a junior, and has had his year of freshman ball together with a season on the scrubs last year to prepare him for college ranks.

Plenty of Reserves.

The reserve strength in the infield is also good, with Dunlap, Jones, Holt, Isaacs and Drennon coming up from Roy Mundorff's previous rat outfit.

With Waddey and Parham, both heavy hitters and good fielders, returning to take over their duties in the outfields, Clay's worries in the gardens are at a minimum. Hutchinson, Teeples, Dyar and possibly Jones, who wields a powerful war club, and who can snag flies with the skill of a veteran and who will make a bid for both infield and outfield posts, available for duty in the far confines of the park.

And behind the bat Clay has Captain Jimmie Stevens as his number one man, with Izzy Schulman and Ed Herron, both capable receivers, ready and waiting for the call to relief duty.

Pitching is Worry.

As stated, Clay's fretting will be confined to his hurling staff. John Jordan is the only member of the past staff who is certain, even at this late date, to be eligible for mound duty. Mundorff is sending three men, Little, Branson and Quinn, up to the varsity lot for investigation, and from this outfit, and what other candidates present themselves from the rest of the school, Kid must find enough starting and relief ball tossers to carry the Jackets through this season with some semblance of success.

Whether or not he can do this is a stiff problem, which will be taken up from its most practical side starting this afternoon.

PURDUE QUINT STILL ON TOP IN POINT RACE

Chicago, February 11.—(AP)—Despite two weeks' idleness, Purdue and its elongated center, Charles "Stretch" Murphy, still monopolize scoring honors in the Big Ten basketball campaign.

Purdue has a good margin in team scoring with 236 points in six games, while Murphy tops the field in individual scoring with 80 points.

Jimmy Strickland, Indiana forward, crept to within 11 points of Murphy's total last week, but has one game less than Murphy to play. The other leaders stack up as follows: Gist, Chicago, 53; Van Heyde, Ohio State, 51; Foster, Wisconsin, 50; Ervin, Ohio State, 49; Harmeson, Purdue, 48; Tenhopen, Wisconsin, 48; Wilcox, Iowa, 48; Truskowski, Michigan, 45, and Gleichmann, Northwestern, 45.

Michigan, leading the championship race with five victories, is easily the best defensive team. In five games, Michigan's opponents have scored only 109 points. The Wolverines also have committed the least number of personal fouls, 46. Indiana appears to be the roughest playing team in the race, as 77 personal fouls have been marked against it in seven games.

The team scoring table, showing games won and lost, field goals, free throws, total, personal fouls and opponents' total:

TEAM—	Won	Lost	Fg.	Ft.	Ttl.	Pf.	Op.
Michigan	5	0	63	28	154	46	109
Purdue	5	1	88	60	236	58	150
Wisconsin	5	1	63	53	179	61	136
Iowa	4	2	58	58	174	59	161
Ohio State	3	3	73	26	172	56	173
Northwestern	3	3	64	54	182	58	190
Illinois	3	3	51	35	137	62	145
Indiana	2	5	78	38	194	77	190
Minnesota	0	5	44	31	119	66	182
Chicago	0	7	54	54	162	71	254

Nurmi Will Compete In New York A. C. Games

New York, February 11.—(United News.)—Paavo Nurmi's next start in the metropolitan district will be in the two-mile race in the New York A. C. games at Madison Square Garden a week from tonight.

It was at this same race four years ago that Nurmi set the present world's record of 8:58 1-5 for two miles, considered by many track experts as the best record on the books.

Nurmi has declined an invitation to compete in a special race in connection with the metropolitan championship Saturday night, giving as his reason his desire to lower his own two-mile record Monday night.

John Van Ryn Beats Hunter, To Play Tilden

Brooklyn, February 11.—(United News.)—John Van Ryn, of East Orange, N. J., ranked No. 5 in the national men's singles for 1928, defeated Francis T. Hunter, of New Rochelle, N. Y., ranked No. 2, in the semi-finals of the Heights casino indoor tournament here today, 2-6, 7-5, 7-5.

Van Ryn will play William T. Tilden in the singles final Tuesday afternoon. The doubles semi-finals and finals also will be played Tuesday.

Singer and Taylor Will Sign This Week

New York, February 11.—(United News.)—Matchmaker Tom McArdle, of Madison Square Garden, expects to close this week with Eddie Long manager of Bud Taylor, for a return match between the Terre Haute, Ind., featherweight, and Al Singer, New York's East Side idol, for March 11.

Cage Scores.

Illinois, 35; Minnesota, 32.
North Carolina, 34; Wake Forest, 11.
Mercer, 47; Auburn, 41.
Northwestern, 34; Michigan, 23.
Davidson, 25; Guilford, 12.
Oklahoma, 39; Nebraska, 34.
Purdue, 48; Evansville, 25.
Randolph-Macon, 53; Emory & Henry, 36.
Berea, 36; Centre, 27.
J. P. C. 49; Piedmont 28.
Florida 22; Alabama 21.
West Virginia 39; V. P. I. 27.

BASKETBALL

EMORY INTRAMURAL.

The Med team retained undisputed possession of first place in the basketball league at Emory university after Monday's games which marked the half way mark of the season. The Meds defeated the only other unbeaten team, the juniors, 25-10, in the feature game of Monday's schedule. In the other games the Freshman team defeated the Seniors, 27-15, and the Lawyers downed the Theologs, 13-12.

THE LINEUPS.

MEDS (25)	Pos.	JUNIORS (10)
McGinty (4)	f	Little (3)
Strickler (10)	f	McDaniel (4)
Venable (4)	c	Gordon
Boland (3)	g	Sledd
Hodges (2)	g	Nash

Substitutions: Meds, Logan, Dell (2), Pierotti; Juniors, Rivers (3), Matthews; referee, Craige.

THE LINEUPS.

FRESH. (27)	Pos.	SENIORS (15)
Hall (2)	f	Wilder (10)
Crawford (15)	f	Robertson (4)
Callaway (8)	c	Michaels
Bowden	g	Tuller (1)
Zion	g	David

Substitutions: Freshmen, Smith (2), Oliver, Irwin; Seniors, Jacobs; referee, Mathews.

THE LINEUPS.

LAWYERS (13)	Pos.	THEOLOGS (12)
Goldstein (2)	f	Seymour (4)
Crowe (5)	f	Smith (1)
Mathews (1)	c	Tate (2)
Cox (5)	g	Shearer (1)
Hoffman	g	McNeer (2)

Substitutions: Theologs, Westebberger, Gannaway (2); referee, Craige.

EPWORTH LEAGUE.

Wesley court was the mecca of girls' teams last night, being the scene of four games in continuance of the Epworth Athletic association schedule, with a large crowd of fans in attendance. One upset was the feature of the evening as the Emory Nurses went down to defeat before Calvary, 8 to 17. The other three saw Martha Brown win from Kirkwood in the hardest tilt played by the count of 23 to 19; St. Paul marked up a victory over Oakland City, 18 to 13; and in the final a defeat for Park Street by Grant Park, 18 to 8.

THE LINEUP.

M. B. GLS. (23)	Pos.	K. GLS. (19)
Huggins	r.f.	Bryson, S. (9)
Garrison (15)	l.f.	Morris
Gober (8)	j.c.	Moseman (7)
Weems	s.c.	Hames
Vaughn	r.g.	Dunlap
Kauertz	l.g.	Simpson

Substitutions: Martha Brown, Smith, Peeples; Kirkwood, Mason (3); referee, Hammond.

O. C. G. (13)	Pos.	ST. P. G. (18)
Baker (9)	r.f.	Cudlipp (12)
Garrison	l.f.	Howle, Lois, (2)
McCormick	j.c.	Langston (2)
King, F. (4)	s.c.	Wischmeyer
Folds	r.g.	Howle, Lil
Johnson	l.g.	Broadnax, B. (2)

Substitutions: St. Paul, England, R. Black; referee, Hammond.

E. NURSES (8)	Pos.	CAL. G. (17)
Farr (2)	r.f.	Marchman (3)
Mitchell (2)	l.f.	Stallings (12)
Wright	j.c.	Cobb (2)
Greear	s.c.	Smith
Bowen	r.g.	Stradley
Sykes	l.g.	Eubanks

Substitutions: Emory, Bodeker (2), Bolton, Combs (2), Ross; referee, Craige.

P. ST. G. (8)	Pos.	GT. PK. G. (18)
Harzberg (8)	r.f.	Stephens (8)
Threlkel	l.f.	Stephens, E.
Kimbrough	j.c.	Jackson, K. (4)
Lambert	s.c.	Human
Smith	r.g.	Stephenson
Gartner	l.g.	Parker

Substitutions: Park Street, King, Jernigan; Grant Park, Powers (2), I. Jackson (6), Nasworthy, Reidelberger, Wells; referee, Craige.

S. S. A. A.

M'N'S'D'E (6)	Pos.	LUTH'RN
Heard (7)	r.f.	De Peterse
Davis	l.f.	Gonter
Magee (2)	c	Wooley
Brown (1)	r.g.	Johnson
McLindley	l.g.	Ellison

Substitutions—Morningside: Tippen; Lutheran: Schwarz (2), De Peterse. Score at half: Morningside 4, Lutheran 4. Officials: Mundorff, referee; Glassman, umpire.

D. H. P. (31)	Pos.	D. H. B. (22)
Caveny (6)	r.f.	Reeves (5)
Hoard (6)	l.f.	Enloe (5)
Crawford (13)	c	Sheppard (2)
Langford	r.g.	Davis (4)
Harper (4)	l.g.	Lewis (2)

Substitutions—Druid Hills Presbyterian: Enlos for Langford; Foster (2) for Harper; Druid Hills Baptist: R. Davis (4). Score at half, Druid Hills Presbyterian, 16; Druid Hills Baptist, 11. Officials: Glassman, referee; Mundorff, umpire.

CALVARY (31)	Pos.	BOWIE (15)
Adamson (10)	r.f.	Stribling (6)
Barker (11)	l.f.	Moretta (1)
Lewis (2)	c	Hudson
T. Dean (1)	r.g.	Coffee
Ragsdale	l.g.	Whitley (6)

Substitutions—Calvary: Wilson (4), N. Dean (2), Magee (1), Johnson, Turner; Bowie, Trafford, Wells (2). Score at half: Bowie 7, Calvary 18. Officials, Mundorff, referee; Glassman, umpire.

FIRST (23)	Pos.	MERRITT (12)
Jones (2)	r.f.	Miller (2)
Flowers (8)	l.f.	McCollum (5)
Lumpkin (7)	c	Fowler (1)
Frink	r.g.	Oliphant
Dunlap (2)	l.g.	Sikes

Substitutions—First: Herson (4), Isaacs. Score at half: First, 11; Merritt, 8. Official: Mundorff, referee.

CHEROKEE LEAGUE.

Western Heights Baptist girls' basketball team cinched the Cherokee league trophy by defeating the Peachtree Christian quintet, 10 to 8, in one of the best games of the season. With the score tied Miss Mabel Jenkins, who played only part of the game sank the winning goal from long range with less than one minute to play. Miss Ruby Bennett, of the winner, and Miss Virginia Davis, of the losers, led in points with six each. On defensive work Misses Lena Jones, of the winners, and Miss Barber featured.

THE LINEUP.

W. H'G'T'S (10)	Pos.	P. C. (8)
Dildy	r.f.	Golman
Bennett (6)	l.f.	Sefner (2)
Garner	c	Davis (6)
Jones	r.g.	Hendrix
Vandegriff	l.g.	Barber

Substitutions—Western Heights Baptist: Johnson (2), Jenkins (2). Referee, Cage.

Hughes Leads Emory Golfers in Qualifying

Julius Hughes, sensational Atlanta junior golfer and a freshman at Emory university, led the qualifiers in the annual winter tournament of the school yesterday. Hughes was followed closely by Gordon, last year's champion, Robinson, Ford and Crawford.

Either eight or 16 men will be picked from players who tried yesterday and will play a tournament of match play. The four men who survive to semi-final round will compose the Emory golf team which will compete in the intercollegiate matches in the spring. The winner will be rewarded with a silver statuette of a golfer.

The round yesterday was played over the hilly Druid Hills course under most unfavorable conditions. The cold wind and soggy turf served to run up the scores which, however, were not unreasonably high considering the conditions.

S. M. U. Coach Declines Virginia Grid Offer

Dallas, Texas, February 11.—(AP)—Ray Morrison, football coach at Southern Methodist university here, has declined an offer of a similar position at the University of Virginia, he announced today.

The first intimation that Virginia was negotiating with Morrison was given in a Baltimore dispatch some time ago.

Morrison is under contract to S. M. U. until September 1, 1930. S. M. U. was elated over Morrison's decision.

Firpo Bobs Up In Ring World; Faces Big Bill

"Wild Bull of Pampas" Proves Very Colorful and Draws Much Interest.

(This is the only autobiography written by Tex Rickard. It was prepared in collaboration with Bozeman Bulger, for publication exclusively for The Constitution and the North American Newspaper Alliance. Shortly before Rickard's death he discussed with Bulger plans for publication of these memoirs in book form. Following is the thirty-first installment of the autobiography, which is appearing in daily chapters.)

BY TEX RICKARD
(In collaboration with Bozeman Bulger)
Written exclusively for The Constitution and the North American Newspaper Alliance.
(Copyright, 1929, by the North American Newspaper Alliance.)

One of the most picturesque figures to loom up in boxing for many years was Luis Firpo, the Argentinian. There was much discussion and a big division of opinion whether he was a real fighter with championship possibilities, or merely a spectacular flash in the pan.

Nature gave Firpo the build and constitution of a giant. I don't think there was any doubt about Firpo being level-headed. There certainly can be no question that he was game.

Damon Runyon, the sports writer, dubbed this giant South American "The Wild Bull of the Pampas." As a matter of fact, Firpo is a city-raised fellow, and I doubt if he knows much about the Pampas. Just the same, it was a wonderful name. It added all the more to the picturesqueness of the big fellow. It helped to make him a drawing card.

Attracts Attention.

Firpo, by the way, was a good illustration of the fighter who always attracts attention whether he be a really great fighter or not. Long before the big fellow had developed enough ability to compel a fight with the champion the public was growing more and more anxious to see him. Anyone reading the newspapers and listening to the comment of boxing fans could sense that. The international flavor was always a big factor in his drawing ability.

From the promoter's point of view, Firpo was the richest-looking prospect in the field at the time. I was determined to invest in him for big profits sooner or later. The time arrived sooner than I expected.

There has been much said and written about the "build-up" for Firpo—that is, the gradual talking up of a fight to get the public interested. There was nothing particularly brilliant or skilful in building up interest in the big South American. He built up himself by his ability to attract attention.

Must Earn Reputation.

Incidentally, I have never known anybody to have a reputation without having done something to earn it. A man may live long on an established reputation, but he must have done something to get that reputation in the beginning. The thousands of men who have tried all their lives to get a reputation only to meet with failure can appreciate this.

When we first heard the rumbles of the giant Argentinian we thought it just another one of those things, as they say in boxing vernacular. But the rumbles persisted. When the giant finally showed up, everybody was talking about him. Some attempted to treat it as a josh. Just the same, the fans wanted to see him.

To feel the situation out, we put Firpo through preliminaries. As usual, these wound up eventually in a bout with Bill Brennan, famous trial horse. I wonder if boxing fans ever stopped to think how valuable to the game is a man like Brennan. Just short of a champion himself, Brennan was right to put the stamp on somebody else. Any man who could beat Bill Brennan was pretty good.

Fight Is Arranged.

We arranged a fight between Firpo and Brennan at Madison Square Garden March 12. That opened the eyes of the doubters. The betting was 3 to 1 against Firpo, and I have heard Brennan himself bet $1,500. The Argentinian got quite a razz at the start that night, but when the fight was over thousands went away predicting that he would be the next contender for Dempsey's crown.

In the fourth round Brennan landed a vicious right on Firpo, and then butted him over the eye. That bothered the big fellow and he was a pitiful sight starting the fifth round. This happening had aroused a slumbering giant, as Brennan was soon to know. "The Wild Bull of the Pampas" began to roar. Still, Brennan, the skilful old war horse, looked like a winner up to the twelfth round. Then something happened.

Firpo rushed from his corner and fairly smothered Bill with an attack. Brennan could hardly get his arms up to ward off the assault. Finally Firpo landed a right on his jaw. As Brennan ducked Firpo cracked him behind the ear with the rabbit punch, knocking him cold. Oddly enough, this was exactly the same punch, delivered in the same round, that Dempsey had used to knock out Brennan.

Firpo was now a drawing card. How big a figure he became in the fight world every fan knows.

(Next: The Dempsey-Firpo fight.)

Topeka Enters Club In Western League

Topeka, February 11.—(AP)—An agreement to transfer the Western league baseball franchise from St. Joseph, Mo., to Topeka, was reached today by W. R. Egane, owner of the club, and members of the Topeka Chamber of Commerce.

James Payton, manager of the Western association club at Independence, Kans., last year, will manage the Topeka club, it was announced.

The move will give Kansas two Western league teams, the other franchise being held in Wichita. Other clubs in the league are Tulsa, Oklahoma City, Des Moines, Pueblo and Denver.

Topeka has not had a Western league team since 1917.

New York and Boston Women Meet in Finals

Pinehurst, N. C., February 11.—(AP)—Miss Martha Parker, of New York, and Miss Ruth Batchelder, of Boston, will meet tomorrow in the finals of the annual St. Valentine's golf tournament here.

Miss Parker defeated Mrs. N. P. Rood, of Wilmington, Del., 3 and 2 in the semi-finals today, while Miss Batchelder conquered Mrs. J. D. Chapman, of Greenwich, Conn., by the same score.

HAWK-EYE-ING SPORTS

by DICK HAWKINS

Baseball Time at Tech.

ROBERT ALVA CLAY, oftimes known as "Kid," will start a campaign at Georgia Tech this afternoon which will be most interesting to watch. The 1929 baseball frivolities will have their first rehearsal in an effort to add one more conference championship to the list at Georgia Tech.

The bare fact that Tech might win another championship is not so important in this question as one other factor that enters into the equation. This factor is more abstract than concrete but is the subject of much argument and therefore deserves a certain amount of attention.

THE sporting psychologists who like to look underneath the surface for a motivating agency will tell you that athletic prowess among schools or other organizations runs in cycles and that right now Tech is in the center of the cycle. To put it another way, Tech has been on the upgrade in athletics for the past two years and this scholastic year should produce champions or near-champions in all lines of sport.

They will point to the national championship football team, the international renown of Ed Hamm. They will point to the Tech basketball team now at the top of the conference list and a fairly good bet in the conference tournament. They will tell you that Tech's baseball team this year should and probably will keep up the cycle of events and win a title.

ALL this may be the bunk and it may not. Certainly, it is true that a glance back through southern conference athletics shows certain schools at the top and others at the bottom periodically. One has to but turn back a few years and find the names of Auburn, Georgia, Alabama and Vanderbilt riding the crest.

Being of a rather practical frame of mind we choose to look over the roster of material and then talk about the "cycle of sports." It is true that both methods bring about the same conclusion in this particular argument.

THERE are two or three weaknesses in the Clay lineup this season but nobody knows what may develop between now and the time of the first conference game. At third base there is a gap where Ed Crowley left and in right field McCash will be missed. On the mound there is a large question mark.

Florrid and Jourdan will be back to take their share of the burden but the rest of the staff has yet to prove its worth. The Kid is not particularly worried about the mound talent and he is the man who should do the worrying if any is necessary.

HITTING power should be there as usual. In Parham and Waddy he has a couple of sluggers he can depend upon. The handsome Robert Parham is what some folks call a "money ball player." Not that Robert is professional in any sense of the word but he does his best work under pressure. In the first inning with little at stake he may whiff but in the last inning with the score tied and a man on base he is more likely to lift the pill out of the county than not. He is going to make some league a good find if he chooses to play pro ball.

Shorty Smith is a good leadoff man while Warner Mizell at first base is not only a valuable fielder but this year should develop into a great hitter. He is a sure-fire slugger though not as long as Parham and Waddy. Stephens is a crackerjack catcher and a good fair hitter while Tom Jones, who may play the other garden position, has promise of hitting ability which may develop this year or may not.

ALL this analysis may not mean much. But the attitude of Coach Robert Alva Clay means much. The Kid refuses to be worried about the pitching staff or any other position for that matter and the Kid may be a lot of things but he is no empty optimist.

Baseball's Big Parade Will Start This Week

Many of Major League Teams Leave for Training Camps Before Sunday—Squads Are Cut.

BY ALAN J. GOULD
Associated Press Sports Editor

New York, February 11.—(AP)—Baseball's big parade is all ready to take up the march to the south as well as to a few outposts in the far west.

By the end of this week, most of the 16 major league squads, or at least their advance guards, will be on the way to the training camps scattered from St. Augustine to Catalina island. By the end of this month or not later than the first week of March the battle between regulars and rookies will be on in full blast.

Smaller squads, with a marked increase in college talent ambitious for big league action, feature most of the big league rosters. Shakeups in the organization or personnel of a number of clubs, notably the Detroit Tigers, Washington Senators, St. Louis Cardinals and Chicago Cubs, will cause unusual attention to be directed toward the workouts of these outfits.

Lines Strengthened.

All alone the line, in the American league, they are strengthening to give battle to the world's champion Yankees, whose advance guard does not leave for the St. Petersburg camp for another ten days. In the National league there is every prospect of another hot fight for the pennant.

Most of the clubs are traveling light, so far as the quantity of extra talent is concerned, the spring squads appear reduced to a point where only the likeliest rookies are having their expenses paid for tryouts.

The Athletics and Cardinals, according to their rosters, will each have less than 30 players in camp so that neither will have any trouble getting down to the limit of 25 by June 15.

Sizes of Squads.

Here are the sizes of the squads to the marshalled in the camp, according to the club rosters:

American league—Athletics, 27; Chicago, 37; Washington, 32; New York, 34; Boston and Cleveland, 35 each; St. Louis 36, and Detroit 37.

National league—St. Louis, 26; Brooklyn, 30; Chicago, 31; Philadelphia, 34; New York and Boston, 37 each; Pittsburgh, 38, and Cincinnati 39.

The pathfinders for the giants start the jaunt to San Antonio tomorrow, led by Secretary Jim Tierney. The players departing will include Warren Ogden and Floyd Johnson, pitchers, and Jack Cummings, catcher, whose signed contract was received today. At St. Louis the party will be joined by Joe Genewich, Larry Benton and Bill Walker, pitchers; as well as Ray Schalk, assistant manager and catcher, and Joe Witry, another backstop.

First Workout.

The first workout for batterymen at San Antonio is slated for February 15 and the roll call for the regulars is scheduled for March 1.

According to Tierney, only three players remained to be signed for 1929—Garland Buckeye, giant southpaw; Jimmy Welsh and Fred Leach, outfielders.

Wiley Moore, minus his tonsils, is ready for a big comeback on the mound for the Yankees this year. Just what effect the throat operation will have upon his effectiveness remains to be seen but the Oklahoma right-hander today notified Secretary Ed Barrow it had been performed and that he was on the way to Hot Springs, Ark., for workouts preliminary to joining the champions in Florida February 25, the date on which the Yankee assembly will be sounded.

Olivares To Wed Cuban Girl Feb. 21

Havana, February 11.—(AP)—Joe Olivares, Cuban shortstop of the Louisville Colonels of the American Baseball association, will be married February 21 to Senorita Celia Jiminez, member of an old Cuban family and resident of Havana. Olivares formerly played in the Southern association.

Race Track Hearing Is Set for Friday

St. Petersburg, Fla., February 11.—(AP)—Hearing in the application of J. G. Rines, Baptist church deacon, for an injunction to close the track of the St. Petersburg Kennel club on grounds that gambling has been conducted openly, was reset by Circuit Court Judge T. Frank Hobson this morning for next Friday.

Action by the court was taken after track attorneys objected that the legal three-day notice, required in such actions, had not been taken. The court was inclined to agree with the track lawyers and counsel for the applicant agreed to reset the case for Friday.

Delaney To Retire.

Bridgeport, Conn., February 11.—(United News.)—"Four or five more fights and then I'm through with the fight game for good," Jack Delaney told his brother, Arside Chapdelaine, before he left for his training camp at Lake Winnepesaukee, N. H., recently.

Strib Is Idle As Rain Halts Sharkey Drill

Roof Put Over Training Quarters So Future Showers Will Not Interrupt.

Miami Beach, Fla., February 11.—(AP)—A tropical shower broke into Jack Sharkey's training schedule this afternoon, forcing him to postpone his workout. The Boston sailor had to content himself with a session of road work under a hot sun this morning.

Meanwhile, "Young" Stribling, who meets the former gob in Flamingo Park arena on the night of February 27, was idle, except for three miles of road work. He plans to go into the Everglades tomorrow to do some fishing, returning to throw himself into intensive training.

To prevent his future sessions with his sparring partners from being interrupted by showers, Sharkey witnessed the open air training quarters at the Kennel club gain a roof. A large force of carpenters busily put the top in place.

There was talk of other Florida cities seeking future bouts. Jim Downing conferred with Jack Dempsey today and related that Tampa business men had offered to underwrite another big contest for $500,000.

"Pa" Stribling, representing his son; Johnny Buckley, for Jack Sharkey, and Dempsey, promoter of the bout, will confer Wednesday on the selection of a referee for the contest.

Sharkey's road work today was completed in company with Andy Callahan, Boston junior welterweight, who has arrived to help the sailor speed up his footwork. Al Lacey, his trainer, said the roadwork will be increased until Sharkey hits the 10-mile mark each morning.

The contractors engaged in putting up the seats at the arena told Dempsey today that 43,000 seats would be ready tomorrow.

Dempsey said today that there would be plenty of preliminary contests to amuse the early crowd on the night of the contest. He declared the preliminaries would consist of eight or nine bouts, ranging from four to eight rounds. The semi-windup has been scheduled between Johnny Grosso and Marty Gallasher, he said, and Baby Stribling and Andy Callahan have been matched. The opening number will be a battle royal.

J.P.

----It Must Be Done By Midnight, Feb. 14, 1929

IF YOU CAN

THIS IS ACTUAL PROBLEM NO. 1

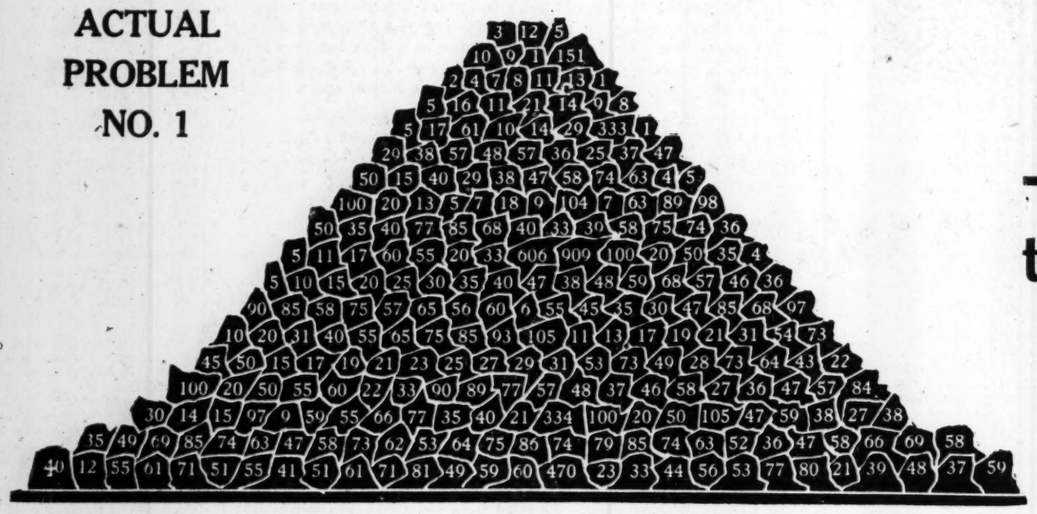

---Correctly add the Numbers On This Illustration

---And Send in 2 Annual Subscriptions to THE ATLANTA CONSTITUTION

YOU CAN WIN

This Brand-New $2,193 Willys-Knight

—AND ANY 3 OF 30 PRIZES WORTH

$8,000.00

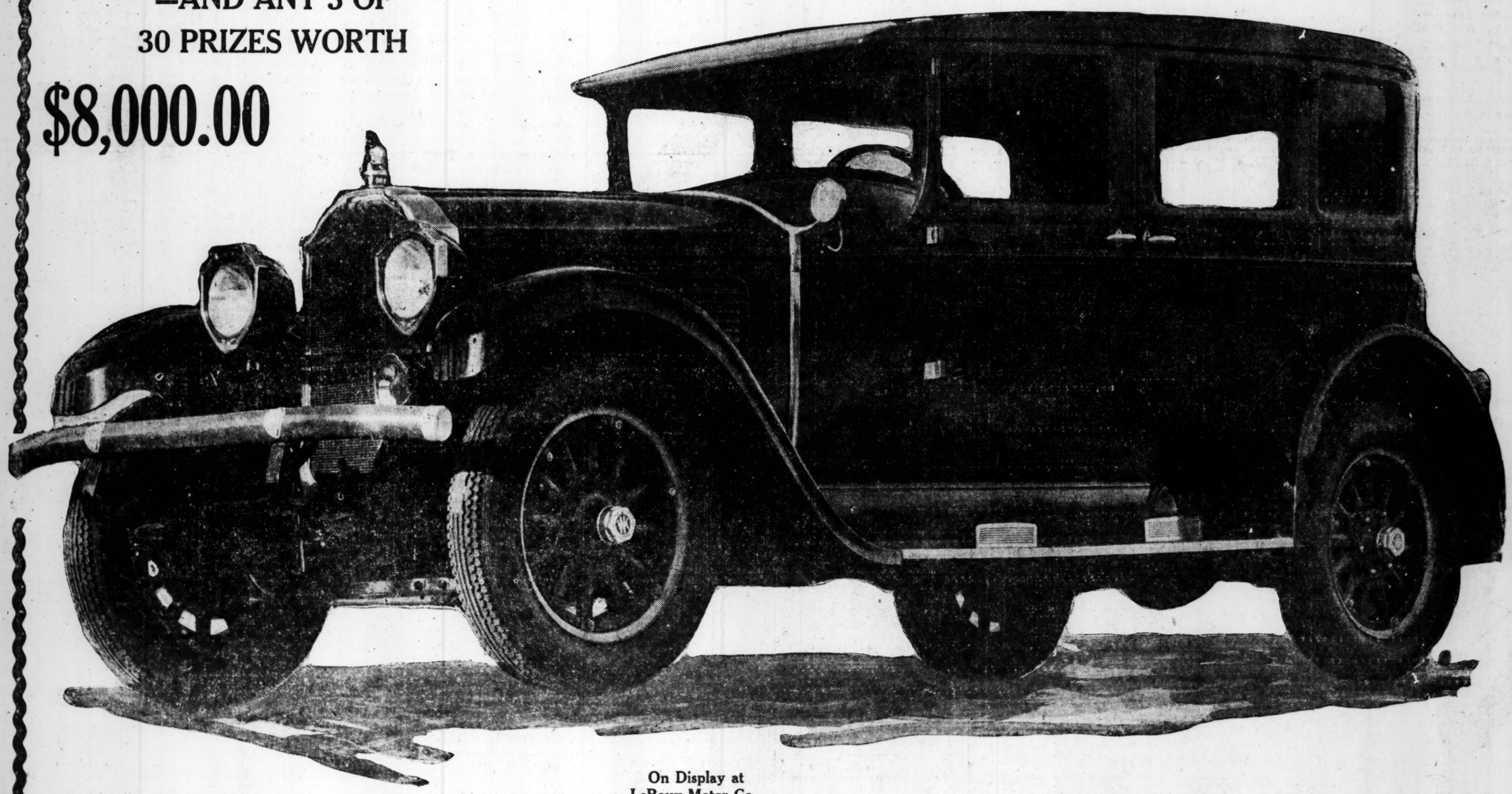

On Display at
LeRoux Motor Co.,
17 North Ave., N. E.

MAIL THIS COUPON FOR FULL DETAILS →

You've Got Just Time Enough to Win

MAIL IT AND WIN

'Rithmetic Editor,
The Atlanta Constitution,
Atlanta, Ga.

Please send full details regarding your $8,000 contest to:

Name .....

Address .....

City..... State.....

(12)

Perkins-Black Wedding Features Gay Calendar for Shrove Tuesday

Shrove Tuesday, the last remaining day before the advent of Lent, finds the social calendar crowded with gay and brilliant events, outstanding among which is the marriage of Miss Beulah Perkins, the beautiful young daughter of Mrs. William Carl Perkins, to David Gould Black, which will be fashionably solemnized at 11:30 o'clock at the Ponce de Leon Avenue Baptist church. The ceremony will be followed by an elaborate wedding breakfast at which Mr. and Mrs. Charles Black will entertain at their home on Northside drive.

Anticipating the romantic season of Saint Valentine, the Piedmont Driving club entertains at its annual Valentine ball this evening, the affair being in the nature of a dinner-dance beginning at 8:30 o'clock and assembling several hundred of the club's membership and their guests.

Georgians from the mountains to the marshes will assemble in various ceremonies today for the state's nineteenth celebration of Georgia day. February 12, 1732, was the day on which General James Edward Oglethorpe set foot upon the shores of Georgia at Yamacraw bluff, near Savannah, and planted there in the name of King George II of England the colony of Georgia. The city's various civic organizatoins will observe the day with programs of historical significance and exercises planned around the state's early history.

Brides-elect, recent brides and a group of lovely winter visitors form inspiration for other affairs marking the day's calendar. Miss Mary Harvey, whose marriage to John Ottley, Jr., will be an important event of the week, will be central figure on two occasions, the tea at which Mrs. Carl Lewis entertains, and Dan Conklin's party at the Driving club's Valentine ball. Mrs. John Lillard, the former Miss Elizabeth Quinney, and Mrs. W. W. Wynne are two attractive brides of recent date who will be honor guests during the day. Mrs. N. P. Seals, of Birmingham, Ala., and Mrs. Bruce Liby, of Richmond, Va., are among the visitors who will be feted today.

Rich's Models Featuring Biltmore Fashion Show.

A fashion show, with fourteen living models furnished by M. Rich & Bros., was given Monday evening at the Biltmore hotel by the members of St. Catherine's Guild, of St. Luke's Episcopal church, of which Mrs. Roger Toy is president.

A benefit bridge was held in connection with the fashion show, the proceeds to go to furnishing a room at the Eggleston Memorial hospital.

Miss Grace McCurdy Gives Supper at Home.

Miss Grace McCurdy gave a supper at her home in Stone Mountain last Sunday evening in honor of visitors who presented a program at Epworth league.

The visitors participating in the program were Miss Louise Finch, of Atlanta, and Glenn Rainey, Ben Hutchinson and Dixon Hall, of Emory university.

Miss McCurdy was assisted by her mother, Mrs. J. F. McCurdy, and two sisters, Misses Hattie and Annyrene McCurdy. A valentine scheme was carried out.

Mrs. Jeter Honors Mrs. Pennybacker.

Mrs. P. H. Jeter was hostess at a luncheon Monday at the Druid Hills Golf club, complimenting Mrs. Percy V. Pennybacker, a noted lecturer.

St. Philip's Gives Party for Hospital.

A benefit card party will be given for the Egleston hospital Tuesday, February 12, at 2:30 o'clock, at the Elks' home at 736 Peachtree street, N. E., sponsored by St. Philips' cathedral.

Seminary Alumnae Honors Students at Tea.

Officers of the alumnae association of Washington seminary will entertain at a bridge-tea at 3 o'clock Tuesday afternoon in the parlors of the school on Peachtree road. The tea is a complimentary affair to which all former students are invited. It will be preceded by a short meeting of the alumnae association.

Mr. and Mrs. Harris Honor New York Guests.

Among the lovely social affairs of recent interest was the dinner at which Mr. and Mrs. Thomas C. Harris entertained at their home in West End, complimenting their guests, Mr. and Mrs. Samuel E. Judd, of New York. Covers were placed for a small group of friends of the host and hostess.

Following the dinner, Mr. and Mrs. Judd left for a tour of fashionable southern resorts, including Palm Beach and Miami, Fla., and Havana, Cuba.

Perkins - Black Wedding Party Is Entertained

Mr. and Mrs. Carson Sewell and Mr. and Mrs. Robert H. White, Jr., entertained at a buffet supper Monday evening at the home of Mr. and Mrs. Sewell on Peachtree Battle avenue following the wedding rehearsal of their sister, Miss Beulah Perkins, and David Black, whose marriage will be solemnized this morning at 11:30 o'clock at the Ponce de Leon Avenue Baptist church.

The hosts were assisted in receiving their guests by their mother, Mrs. W. C. Perkins, who wore a gown of black chiffon with a shoulder bouquet of parma violets. Mrs. Sewell's costume was fashioned of black chiffon trimmed in rhinestones. She wore a shoulder bouquet of orchids. Mrs. White was gowned in flame colored chiffon and her shoulder bouquet was formed of white gardenias. Miss Perkins wore a gown fashioned of chartreuse colored chiffon. A shoulder bouquet of green orchids completed her attractive gown.

The guests included members of the bridal party and members of the two immediate families.

Electrical Workers' Auxiliary Entertains.

The Electrical Workers' ladies auxiliary will celebrate its first anniversary with a party Thursday evening, February 14, at 7:30 o'clock in the Labor temple, 212 Trinity avenue, S. W. All members of the Electrical Workers and their families are invited.

Miss Harvey Gives Trousseau Tea.

Miss Mary Harvey, whose marriage to John K. Ottley, Jr., will be solemnized February 14, entertained at a trousseau tea Monday at her home on Argonne drive. She was assisted in entertaining by her mother, Mrs. Robert Harvey. About 50 friends called during the afternoon.

Church Women Invited To Hear Mrs. Morris.

The fine arts department of the Fifth District of Federated clubs, Mrs. James R. Little, chairman, invites all church women of the city to attend the lecture to be given by Mrs. John Morris at 3 o'clock Wednesday at the First Presbyterian church. Mrs. Morris has chosen as her subject "The Origin and Development of the Drama Through Grecian, Roman and Early Christian Periods," her lecture to be of particular interest to church women, because she will show how the early church used the drama to teach its precepts.

Lenten Service To Be Held At Ft. McPherson

Fort McPherson, February 11.—With the approach of the Lenten season this week and the time of repentence and the wearing of sackcloth and ashes one finds one's thoughts turning more and more to the church and church activities. Since Wednesday is Ash Wednesday, Chaplain John Hall will conduct a Lenten service, just at sunset in the post chapel. These little services held each Wednesday just after retreat proved most popular with the members of the garrison last season and this year Chaplain Hall extends a cordial invitation to the members of the military contingent and their friends to come for a brief period of worship each Wednesday during the forty days of fasting.

The ladies' riding class met in the riding hall Monday morning for an hour's instruction under the officer in charge of the class, Lieutenant F. deL. Comfort. Those riding included Mrs. Henry S. Wagner, Mrs. Augustus B. Jones, Mrs. Robert Joerg, Jr., Mrs. John R. Dinsmore, Mrs. Hans R. W. Herwig, Mrs. Cyril Chandler, Mrs. I. H. Joffee, Mrs. Thomas Mayo, Mrs. Thomas H. Ramsey and Miss Katharine Ripley.

Mrs. J. N. Guise and her small son, Billy, of Sylacauga, Ala., were guests of Captain and Mrs. Robert Joerg, Jr., at their quarters in the garrison Monday.

Miss Dorothy Holiday was a luncheon hostess Saturday at her quarters in the garrison when she entertained a group of her friends informally. The table was graced with a jar of brilliant red tulips and tall red tapers in silver holders were placed at intervals. The place cards were Valentines gaily decorated and containing clever little verses.

Athletic Club Dinner-Dance.

The regular week-end dinner-dance Saturday evening held in the main dining room of the Atlanta Athletic club assembled many congenial groups.

Decatur League Sponsors Supper.

Young people of the Service League of the Holy Trinity Church of Decatur will sponsor a pancake supper to be given tonight at 6 o'clock in the parish house.

Junior Music Club To Give Program.

The Atlanta Junior Music club will give a program at the Home for the Friendless, Sunday afternoon, February 17, at 4 o'clock.
Cash, piano duet.

Iris Garden Club To Meet Wednesday.

The Iris Garden club meets with Mrs. Allan Artley at her home on Peachtree circle at 11 o'clock Wednesday, February 13.

Speakers' Club Meets Tuesday.

The Speakers' club of the Atlanta School of Oratory and Expression, 402 Wesley Memorial church building, meets Tuesday at 6 o'clock. Bob White is program chairman for the evening.

Informal Dance Given At Koweeta Club.

Koweeta club, Misses Pauline and Christine Trimble's camp near Fairburn, was the scene of a delightful informal dance Saturday evening at which Melvin Hughie, Hugh Freeman and Horace Hunter, of College Park, entertained.

Mrs. Henry Hirsch Honors Miss Perkins.

Mrs. Henry Hirsch entertained at a luncheon Monday at her home on Peachtree road, honoring Miss Beulah Perkins, whose marriage to David Gould Black will be solemnized February 12.

Mrs. Henry Brown Continues To Be Honored at Social Gaieties

Mrs. Henry Brown, who before her recent marriage was Miss Annette Gay, continues to be honored at innumerable parties. An interesting event honoring Mrs. Brown today at which Mrs. Columbus Alford, of Sylvester, Ga., will share honors with the popular bride, is the tea at which Mrs. Paul Douglass will be hostess at her home in the Pershing Point apartments.

Mrs. Carter Edwards, sister of the hostess, will assist in receiving the group of guests invited to meet Mrs. Brown and Mrs. Alford, Miss LaTrelle Smaw, Miss Ninetta Sharp, Mrs. P. T. Talley and Mrs. H. Clay Moore, Jr., will form an attractive foursome pouring tea during the calling hours from 4 to 6 o'clock.

Another party at which Mrs. Brown will be honor guest is the informal bridge-tea at which Miss LaTrelle Smaw will entertain Saturday afternoon at her home on The Prado in Ansley Park.

McLendon W. C. T. U. Plans Benefit Luncheon.

McLendon union, W. C. T. U., will have a benefit luncheon February 14 at 1 o'clock at the home of Mrs. S. G. Hunter, 862 Ponce de Leon place, N. E., for the benefit of the headquarters fund. Members of other unions and friends are invited. Luncheon is 25 cents. The meeting will follow at 3 o'clock. Take any Ponce de Leon avenue car, get off at Ponce de Leon place, near Ford plant.

Kindergarten Tots Give Valentine Party.

The tiny tots of Emory Kindergarten under the direction of Mrs. Curry will hold a Valentine party February 14 at 10:30 o'clock, entertaining as their guests, their mothers and members of the board of the Emory P.-T. A.

After distribution of the valentines from the postoffice, the little ones will serve their mothers and guests.

Miss Sadie Sibley Honor Guest At Augusta Dinner

The following excerpt from the Augusta Herald, Sunday, February 10, is of interest here:

"Complimenting their guest, Miss Sadie Sibley, of Marietta, Mr. and Mrs. William H. Fleming entertained a party of twelve at dinner last evening at their home on The Hill.

"Mr. and Mrs. Fleming's guests were Miss Sibley, Mr. and Mrs. Walker Inman, Mr. and Mrs. Dawson Teague, Miss Virginia Fleming, John Skelton Williams, Lynn Drummond, Bryan Merry, Albert Lehman, Charles Smith and Cornelius Fleming.

"Mrs. Fleming was very handsome in a georgette gown in powder blue embroidered in crystals. Miss Sibley was very charming in a most becoming gown in apple green chiffon and Miss Fleming wore a dainty gown in turquoise blue chiffon."

Mrs. Dewey Continues To Be Feted as Guest Of Mrs. W. Niller

Mrs. Chapman Dewey, of Memphis, Tenn., continues to be feted as the attractive guest of Mrs. William Niller at her home on West Andrews drive, a series of interesting informal parties having been planned in her honor during the week.

Mrs. Harry Woodward will entertain at a beautifully appointed luncheon Friday, February 15, at the Piedmont Driving club, in compliment to Mrs. Niller and her guest, Mrs. Dewey. The group of the young matron set of society have been invited to meet Mrs. Dewey.

Mrs. Daniel H. Woodward's luncheon on Saturday, February 16, will be another compliment to this charming visitor. Mrs. Woodward will entertain at the Piedmont Driving club, inviting 10 members of the young married contingent to be her guests.

Woodberry Hall Students Entertained at Tea.

The high school students of Woodberry Hall will be entertained at a Valentine tea at the home of Mrs. Tom Brooke at her home, 146 East Seventeenth street, Tuesday afternoon from 4 to 5 o'clock. Mrs. Brooke will be assisted in entertaining by her daughter, Miss Ruth Brooke, and Mrs. Heyward Simmons.

Woman's Guild Sponsors Benefit.

The Woman's Guild of the Church of Our Savior will sponsor a benefit bridge party Tuesday afternoon, February 12, at 8 o'clock in the guild room of the church, corner Highland and Los Angeles avenues.

Reservations may be made by calling Mrs. F. J. Russell, Hemlock 3093, or at the guild room.

10¢ CASH 10¢ MONTH
DURHAM JEWELRY CO.
14 Edgewood Ave. Atlanta

.. barefoot sandals
for stockingless ladies

This engaging modern vogue, fresh from the younger set at Newport, gives its wearer that charming air of nonchalance which is inseparable from smartness. These debonaire sandals, with vamps of woven leather, are in a warm sunburn kid to match the tan of one's skin. The satin linings are created especially to assure comfort as well as chic.

$13.50

STREET FLOOR
MAIL SERVICE

M. RICH & BROS. CO.

Tuesday · Fashion Day at Rich's

FOR "WOMEN OF AFFAIRS"

Concerning affairs far from the Mayfairs, the rakish Green Hats and the Hispana Suizas of the world; affairs that have to do with austere skyscrapers—the whir and hum of elevators—the swift click-clack of typewriters; affairs that demand competent costumes, early rising, long-enduring costumes . . . softened with the feminine grace that has become a "spoke" in the wheel of commerce.

Left is Navy Crepe Ensemble that will expertly balance its ledgers, and reel out its reams of dictation . . . then slip out of its coat at the end-of-day for an informal dinner. Color contrast on blouse.....$39.50
—RICH'S, THIRD FLOOR

Right, is the sort of frock that gives crisp, efficient orders—that smiles away the discontent of the day with its soft color. Of Bonniblu crepe, one piece with Vionnet neck and velvet bow $29.50
—RICH'S, THIRD FLOOR

A Bag that takes the business and pleasure of life in the same hand. Of pressed calf skin in Sun Ray shades—with amber melon clasp $3.95
—RICH'S, STREET FLOOR

To be worn by a high-powered executive whose twinkling eyes belie the severity of her jaunty chapeau. Straw of hemp-perle in brioche shade. Banded with grosgrain $7.50
—RICH'S, THIRD FLOOR

Models in Store and Tea Room
12 M. to 2 P. M.

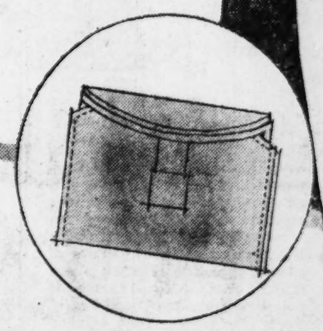

Rich's

O. R. C. Auxiliary Meets Wednesday.

Golden Rod division, 43, L. A. to O. R. C., meets Wednesday afternoon at 2:30 o'clock at the wigwam.

Mrs. Frank Clarke Honors Miss Park.

Mrs. Frank Clarke was hostess Monday at a luncheon at the Brookhaven Country club, complimenting Miss Kitty Park, one of the season's debutantes.

Little Jeannette Palmer Is Christened at Church.

Little Jeannette Hinsdill Palmer was christened Sunday, February 10, in the First Presbyterian church at the morning services by Dr. J. Sprole Lyons, pastor. Jeannette Hinsdill is the daughter of Mr. and Mrs. C. F. Palmer and the granddaughter of Mr. and Mrs. T. W. Sawtell and Mr. and Mrs. W. M. Palmer, of Grand Rapids, Mich. Members of the families, including Mrs. Palmer, the baby's grandmother, for whom she was named, were present at the christening service.

To keep pearly teeth guard The Danger Line

TEETH are precious. They lend brilliance to a smile. They promote good digestion. They guard your health. Protect them from acids at The Danger Line which causes the most treacherous tooth decay and gum irritations. Squibb's Dental Cream, made with more than 50% of Squibb's Milk of Magnesia, neutralizes these dangerous acids. Indeed, tiny particles of the Milk of Magnesia cling in the mouth and remain to give protection for a long time after use. Squibb's Dental Cream keeps teeth beautifully clean. At all druggists, only 40c a large tube.

Copyright 1929 by E. R. Squibb & Sons

Why Fat Returns
when folks stop starving

One may reduce by starving, but the fat returns when one stops. The reason is this: Most people who are over-fat have an under-active thyroid. That is the gland which largely controls nutrition. Until this deficiency is corrected, much food goes to fat. Modern physicians, in treating obesity, aim at this condition. They use to correct it the chief factor used in Marmola.

Marmola prescription tablets are made by a famous medical laboratory. The formula appears in every box, also the reason for results. Users know what they are taking and why.

When science discovered this method and proved it, the main factors were embodied in Marmola. That was over 20 years ago. Since then, people who were over-fat have used millions of boxes. Users told others the results—the loss in weight, the gain in health and vigor. Thus the use has grown to enormous proportions.

That is one great reason why excess fat is nowhere near as common as it was. Slender figures are the vogue.

Beauty, health and vitality demand that excess fat be banished. To lose 20 pounds means to drop ten years. Try it in this easy, pleasant way.

No abnormal exercise or diet is required. Go get Marmola. Watch results for a little while and you will be delighted. Don't delay.

Marmola prescription tablets are sold by all druggists at $1 per box. If your druggist is out, he will get them at once from his jobber.

MARMOLA Prescription Tablets
The Pleasant Way to Reduce

"Amazing—so many women must learn this from others"

—*writes a Washington hostess*

The embarrassment of this grave social offense is finally ended. This scientific sanitary pad is now treated by patented* process to end all offense.

WHERE smart women gather socially—or in business—even the most attractive are guilty of offending others at certain times. Yet they, themselves, seldom realize it. When told, they become miserably self conscious. They try in vain to overcome the difficulty by make-shift methods. Now science offers safe and certain relief from this fear.

*Kotex now scientifically deodorizes**

Millions of women have learned to depend on Kotex within the last ten years. It has brought them better health, greater peace of mind under trying conditions. Now comes an added advantage. Kotex chemists have discovered (and patented) a process that absolutely ends all odors. After several years of research, the one remaining problem in connection with sanitary pads is solved!

No more bulky outlines

That awful feeling of being conspicuous because of the bulkiness of old-time methods is gone, too. Kotex pads are rounded and tapered so there is no evidence of sanitary protection when worn. You may add or remove layers of filler, as needed—a thing all women appreciate. There is a new softness, because both filler and gauze have been specially treated. Finally, Kotex is so easy to dispose of, eliminating all need of laundering.

Buy a box today, at any drug, dry goods or department store . . . 45c for a box of twelve. Supplied, also, in rest room vending cabinets.

*Kotex is the only sanitary pad that deodorizes by a patented process. (Patent No. 1,670,587 granted May 22, 1928.)

Deodorizes . . . *and 4 other important features:*

1—*Softer gauze* ends chafing; pliable filler absorbs as no other substance can;
2—*Corners are rounded* and tapered; no evidence of sanitary protection under any gown;
3—*Deodorizes*—safely, thoroughly, by a new and exclusive patented process;
4—*Adjust it to your needs;* filler may be made thinner, thicker, narrower as required; *and*
5—*It is easily disposed of;* no unpleasant laundry.

KOTEX
The New Sanitary Pad which deodorizes

OUR CLUB — By Seckatary Hawkins

BURGESS CHILDREN'S STORIES

DANNY AND NANNY DECIDE TO MOVE.

BY Thornton W. Burgess.

Dissatisfaction leads to change
And thus for progress doth arrange.
—Old Mother Nature.

Nanny Meadow Mouse was no longer satisfied with the home she and Danny had under the snow. She had been satisfied with it. Yes, indeed, she had been entirely satisfied with it until Danny became heedless and gave their secret away. He gave their secret away by climbing up to the surface of the snow too often and growing so careless that Blacky the Crow caught him by the end of his tail and when he escaped from him, Roughleg the Hawk very nearly caught him. Also, Reddy Fox had discovered where to dig for him.

"But that is such a lot of work," protested Danny.

"It's your fault, Danny Meadow Mouse," declared Nanny, and her squeaky little voice was very cross, indeed. "Had you listened to me we could have gone right on living here with nothing in the world to worry us. Everything was perfect. None of our enemies knew where we were and there was no way for them to find out. But now they know. Reddy and Mrs. Fox will be digging down all around here. I'm tired of being frightened. The thing for us to do is to move."

"But that is such a lot of work," protested Danny. "It means we'll have to dig a tunnel to wherever we want to go."

"Isn't it better to do a little work than to satisfy somebody's appetite?" demanded Nanny.

Danny had to admit that it was. "Still, I think you are foolishly scared," protested Danny. "I think you are making matters a lot worse than they are. What if Blacky the Crow and Roughleg the Hawk and Reddy Fox and Mrs. Reddy Fox do know that we are living down here, as long as we don't go up to the surface, how can they get us? And I promise you, Nanny, that I'll stay down here as long as the snow lasts."

"Pooh!" exclaimed Nanny. "You would remember that until about the time you get real hungry for certain seeds. Then you'd forget all about it. You would go climbing up to the surface to get those seeds from the weed tops."

"No, I wouldn't, Nanny," protested Danny, "but really I don't see any sense in moving. We are perfectly comfortable here. Nobody is going to disturb us."

The words were hardly out of Danny's mouth when two black paws came plunging down through the snow. They just missed Danny. With a squeak of fright he fled along one tunnel, while Nanny fled along another. Those two black paws threw the snow out very fast and a moment later a nose sniffed right where Danny and Nanny had been sitting. Reddy Fox somehow heard them down there and had dug down through the snow on the chance of getting them.

When Reddy had finally gone on about other business, Danny and Nanny met at the entrance to their little home. "Well, what have you to say now?" demanded Nanny, and her squeaky voice was very sharp, indeed.

"Only this," replied Danny, very meekly. "That, as usual, you are right, my dear. As usual, you are right. We'll move. And the sooner we move, the better. The question is, where shall we move to?"

"I don't care, so long as we get away from here," replied Nanny, nervously. "Anywhere is better than this."

"I know where we'll go," replied Danny. "You follow me." He started off at once along one of their little tunnels. When he came to the end of it he began to dig. Nanny was right at his heels.

(Copyright, 1929, for The Constitution.)

The next story: "The Perfect Home."

DAILY CALENDAR OF SOCIAL EVENTS

The marriage of Miss Beulah Perkins and David Gould Black will take place at 11:30 o'clock this morning at the Ponce de Leon Baptist church, to be followed by a wedding breakfast at which Mr. and Mrs. Charles Black will be hosts at their home on Northside drive.

The Piedmont Driving club gives a Valentine ball this evening at 8:30 o'clock.

Mrs. Robert F. Brownlee will entertain at her home on Peachtree road at a bridge-tea in honor of two recent brides, Mrs. John Lillard and Mrs. W. W. Wynne.

Mrs. Walter S. Dillon will be hostess at a bridge-luncheon at her home on Piedmont road.

Mrs. Charles Foster will entertain at a bridge-luncheon at her home in Fort McPherson, complimenting Mrs. N. P. Seals, of Birmingham, Ala.

Mrs. Clarence Coppedge will be hostess at a luncheon at her home on Peachtree street.

Mrs. Carl Lewis will entertain at a tea at her home on Clifton road, complimenting Miss Mary Harvey, a bride-elect.

Dan Conklin will be host at a dinner-party at the Piedmont Driving club, complimenting Miss Mary Harvey and John Ottley, Jr.

Mrs. Tom Brooke entertains at tea at her home on Seventeenth street, honoring the high school students of Woodberry hall.

Mrs. B. F. May entertains at a bridge-tea at her home on Springdale road, honoring Mrs. A. R. Flowers, a recent bride.

The Woman's Guild of the Church of Our Savior will sponsor a benefit bridge at 8 o'clock this evening in the guild room of the church, corner Highland and Los Angeles avenue.

The St. Philip's cathedral congregation will give an informal reception for the new dean, Raimundo de Ovies, and his family and their friends at the home of the Right Rev. and Mrs. H. J. Mikell, 108 East Seventeenth street, this evening at 8 o'clock.

The Emory Dames will entertain their husbands with a Valentine party at the Woman's clubroom at the theological building at Emory university, at 8 o'clock.

The officers of the Washington Seminary Alumnae will be hostesses at a bridge-tea at 3 o'clock in the parlors of the seminary in honor of the former students of the seminary.

Mrs. Fred W. Patterson, leader of the Y. W. A. of Second Baptist church, will entertain these young women with a Valentine social at her home on Penn avenue.

Captain and Mrs. R. E. Powell will be hosts this evening to the members of their bridge club at their quarters at Fort McPherson.

The motion picture department of the Atlanta Parent-Teacher council will give a luncheon at 12 o'clock at Rich's tea room, inviting the managers of the community theaters to be their guests.

Mrs. Robert F. Cunningham will entertain at a bridge-luncheon in honor of her guest, Miss Martha Burger, of Knoxville, Tenn.

A benefit card party will be given for the Egleston hospital this afternoon at 2:30 o'clock at the Elks' home at 736 Peachtree street, N. E., sponsored by St. Philip's cathedral.

The W. B. A. Atlantic City Guard club will sponsor a benefit bridge this evening at 8 o'clock.

Mrs. John T. Fulwiler gives a luncheon at the Atlanta Athletic club, honoring her guest, Mrs. Bruce Liby, of Richmond, Va.

A novelty dance will be given by the Jewish Alliance Progressive club this evening at the Alliance.

HELLENIC ASSOCIATION TO MEET HERE SUNDAY

Newly elected officers of the Atlanta chapter No. 1 of the Order of Ahepa, the mother lodge of the American Hellenic Educational Progressive association, will be installed at public ceremonies to be held at 3 o'clock Sunday afternoon in Taft hall at the Auditorium-Armory. Augustus E. Constantine, local architect, who was elected president to succeed James Campbell, will be presented to the chapter by James Veras, of Scranton, Pa., supreme governor of district No. 2 of the order.

Other officers who will be installed are Angel F. Soteropolos, vice president; Harry Angelopolos, secretary; George Campbell, treasurer; Themistocles Routsos, chaplain; Peter Priles, warden; Peter Marinos, captain of the guard; George Pefinis, sentinel; Charles Economy, chairman of the board of governors, and J. G. Mathews, Nick Carusos, Angel Marinos and James Vlass, governors.

An address upon the accomplishments of the association and its aims and hopes will be delivered by Mr. Ve as in presenting the new president. The order was founded in Atlanta on July 26, 1922, and today is known nationally and throughout the world as the outstanding American Hellenic fraternal organization. There are 212 chapters, with a membership of 25,000 throughout the United States. The order is unique in that its membership is composed principally of Americans of Hellenic extraction who have bonded themselves into a fraternity with civic improvements, educational advancement, business leadership and constructive citizenship as some of its objectives and principles.

Invitations to attend the installation have been extended to Governor L. G. Hardman, Mayor I. N. Ragsdale and other prominent Atlantans.

Nurse Gains 7 Lbs. in 2 Weeks

New YEAST and IRON builds weight quickly. Your own druggist guarantees results—*or pay nothing*

Nobody Admires a "Skinny" Woman

©I.Y.Co.

"I am a nurse at the hospital and I am writing you to let you know I am glad to recommend your tonic IRONIZED YEAST. It gave me a good appetite. I got strong and gained 7 pounds in 2 weeks. I could write all day about how much good IRONIZED YEAST did me. You would be surprised at the strength I gained in 3 or 4 days. I will send you some of my friends' names so you can write them about it." Martha Burns

What Makes Ironized Yeast Work Such Wonders?

People are amazed at the wonderful benefits of IRONIZED YEAST. Many were doubtful before they started. But after taking it regularly for only 3 or 4 weeks they gained 5 to 15 pounds. Ugly hollows fill out. Skinny limbs become gracefully rounded. Blemished skin gets clear and beautiful.

Only when Yeast is *Ironized* is it more effective—for Iron is needed to bring out the weight-building and strengthening values of Yeast. Pleasant tablets. Never cause gas or bloating. Safe for all.

Try It on "Money-Back" Offer

Go to any druggist today and get a full size treatment of IRONIZED YEAST. If after this generous trial you are not delighted, your money back instantly.

CAUTION! While the amazing health-building value of IRONIZED YEAST has been clearly and positively demonstrated in cases of lack of energy, indigestion, constipation, skin eruptions, poor complexion and a generally weakened condition, IRONIZED YEAST should not be used by anyone who OBJECTS to gaining weight.

Amazing Numbers of Georgians Write Letters Like These!

What IRONIZED YEAST has done for all these folks it should certainly do for you. Take advantage of our generous trial offer. If not delighted, get your money back.

Soldier Gains 15 Pounds: Gets Rid of Pimples

"Before I took IRONIZED YEAST I had pimples all over my face and felt sluggish. In 3 weeks all the pimples vanished. My total gain in 7 weeks was 15 lbs."—C. E. Zimmerman, Fort Screven, Ga.

Ailing, Underweight, Gains 10 Lbs.

"I had been weak, ailing and underweight, with poor appetite. Took IRONIZED YEAST and in 6 weeks gained 10 lbs. Now eat and sleep fine."—Mrs. T. A. Johnson, Dalton, Ga.

The Grand National

If you belong to the sporting fraternity you wouldn't miss the Grand National for your own wedding. -:- If you were of the Royal Family you'd as soon stay in bed on the King's birthday .-:- But...just in case you're a busy millionaire with your nose to the ticker or a sun worshipper dozing at Palm Beach, here's the last call for the great thrill.

Ile De France... *Mar. 2nd*

if time is more precious at this end of "the longest gangplank in the world" you'll do a bit of steeplechasing yourself . . . catch the

Paris... *Mar. 15th*

landing at Plymouth, with still a leisurely day before the twenty-second... here's luck.

French Line

Information from any authorized French Line Agent or write direct to 603 Healey Bldg., Atlanta.

PLEAS OF GUILTY BRING TWO MEN TERMS IN PRISON

Claude Jackson Monday faced a term of from four to six years, and John Moss a sentence of three to five years, following their entrance of pleas of guilty to assault with intent to rob and robbery. The pair were charged with threatening J. T. Dye, of 813 Ponders avenue, with a shotgun and butcher knife and with robbing J. T. Stutts, of 457 Sixth street, N. W., of $308. Sentence was passed by Judge E. D. Thomas.

BULLETIN SHOWS EDUCATION COSTS IN DEKALB COUNTY

Decatur, February 11.—(Special.) For every grammar school pupil educated in the public schools of DeKalb county, the sum of $29.03 is paid out by the school authorities, it was revealed today by a bulletin issued by W. M. Rainey, county superintendent of schools. The figure is contrasted with the sum of $54.61 required to furnish a complete high school course for a single student.

The teacher's salaries alone, the school official pointed out, will total $116,760 this year, and the sum of $3,410 will be required to transport students to and from school.

"Before My Baby Came"

"Lydia E. Pinkham's Vegetable Compound puts new life into me and makes my work in the store and in the house easier. I took several bottles before my baby came and am always singing its praises to my friends. I recommend it for girls and women of all ages. It makes me feel like life is worth living, my nerves are better and I have gained pep and feel well and strong."—*Mrs. A. R. Smith, 808 S. Lansing Street, St. Johns, Michigan.*

Lydia E. Pinkham's Vegetable Compound
Lydia E. Pinkham Med. Co., Lynn, Mass.

DEKALB COUNTY SAVED $18,196.58 BY NEW SYSTEM

Decatur, February 11.—(Special.) DeKalb county officials effected a saving of $18,196.58, it was revealed by figures announced today, by virtue of the salary system of paying county officials, which replaced the old fee system.

The county's gross income from fees during 1928, it was pointed out, amounted to $79,910.84, while the total salary expenses of the county amounted to $61,723.26.

GREATER GEORGIA COMMITTEE HEADED BY CHANNING COPE

Channing Cope, vice president of the Georgia association, has been appointed chairman of the Greater Georgia committee of the Atlanta Chamber of Commerce to succeed the late James A. Hollomon, it was learned Monday. He will begin his new duties at once, it was stated.

LIONS TO MEET TODAY

Playground Association Official Will Address Club.

Eugene T. Lies, of Chicago, official of the Playground and Recreation Association of America, will address the weekly meeting of the Lions club, at 12:30 o'clock today, in the Henry Grady hotel. The topic of Mr. Lies' address will be "The Challenge of Youth."

Music for the occasion will be furnished by the Tech High school quartet and orchestra.

Dr. Maurice McCarthy, Los Angeles Attorney, Paying Visit in Atlanta

Dr. Maurice J. McCarthy, attorney, of New York and California, arrived in Atlanta Monday afternoon en route to New York from Los Angeles in connection with his legal practice. He is well known in Atlanta, due to his organization of the big charity drive here in 1921 and frequent visits.

Dr. McCarthy will remain at the Atlanta Biltmore hotel for several days before proceeding on his journey east. He is an active political worker and during the recent presidential campaign was an active supporter of Al Smith, serving as chairman of the progressive democracy organization of Los Angeles county.

MOTHER GAVE IT FOR COLDS, BILIOUSNESS

Thedford's Black-Draught Praised by an Arkansas Lady Who Has Taken It as a Child and Grown Woman.

North Little Rock, Ark.—Writing of her experience in the use of Thedford's Black-Draught in her home, Mrs. Maud Spells, 312 East Second Street, this city, says:

"My mother gave me Black-Draught when I was a child, for colds and biliousness, and it always seemed to help me.

"After I grew up, I used to have severe headaches. The aching was right through my temple. Every morning, when I would get up, I would have a bad taste in my mouth.

"I was reading one day about Black-Draught, and decided to take it again. I found that it was just what I needed. It seems to cleanse the system and relieve me of the headache, so now, when I feel the least bit bad, I take Black-Draught and keep these headaches away."

Manufacture of Thedford's Black-Draught began in 1840, and many people tell of having taken it all their lives when in need of a laxative or cathartic medicine.

When you take Black-Draught, the digestive organs are helped in a healthful, natural way, and normal elimination is restored without the sickening effects that characterize the use of powerful mineral drugs.

Thedford's BLACK-DRAUGHT for Constipation, Indigestion, Biliousness

Steamship Tickets

For any ship, any line, at no extra cost

AMERICAN EXPRESS
Travel Department
91 Luckie St., N. W., Atlanta, Ga.
Telephone MA. 3471

SOCIAL ITEMS

Mrs. Thomas B. Felder, of Greenwich, N. Y., is in Atlanta visiting her sister, Mrs. James L. Riley, at the home of Mr. and Mrs. Riley, 1409 Peachtree street. Mrs. Felder, who formerly lived in Atlanta, has many close friends here who are giving her a cordial welcome.

***

Mr. and Mrs. John Allison White have returned from their wedding trip and are at home at 301 McKenzie drive.

***

Frank S. Etheridge is in Havana, Cuba.

***

Mrs. D. B. Graze has returned from Detroit and Cleveland.

***

Mrs. William E. Campbell, Sr., has returned from a stay of several weeks at St. Petersburg and Fort Myers, Florida.

***

Miss Catherine Erwin has returned from a short visit to Macon.

***

Mrs. O. J. Griffin is ill at her West End home.

***

Q. L. Fry has moved to his new residence on Woodward avenue, S. E.

***

Judge Garland Watkins will spend a few days in Savannah the middle of February.

***

Mr. and Mrs. Walter Veazy, of Gainesville, were recent guests of their sister, Mrs. H. E. McWhorter.

***

Mrs. Howard McCutcheon has returned from a visit to relatives in Jacksonville.

***

Mrs. Frank Kelley is ill at the Georgia Baptist hospital.

***

Mrs. R. H. Mintz, Jr., and young son, Master Duane Mintz, of Rockmart, spent Sunday in the city, the guests of Mrs. Mintz' brother, W. Nettles Ferguson.

***

C. W. Chandler, Jr., of Arcadia, Fla., who has been visiting relatives in Birmingham, Ala., and Rockmart, Ga., will arrive early this week to be the guest of his cousin, W. Nettles Ferguson.

***

Mr. and Mrs. Ross Durant have taken possession of their apartment in the Rosslyn, 344 Ponce de Leon avenue.

***

Mrs. W. J. Alston, of Memphis, Tenn., is spending a few days at the Biltmore.

***

Mr. and Mrs. John R. Hendel, of Reading, Pa., are spending a few days at the Biltmore.

***

Mr. and Mrs. C. P. Porter, of Rome, Ga., are guests at the Biltmore.

***

Mr. and Mrs. C. Whittington, of Valdosta, are guests at the Biltmore.

***

Mr. and Mrs. Guilford Dudley and Mr. and Mrs. E. C. Bransford, of Nashville, Tenn., spent Sunday at the Biltmore en route home from Florida.

***

Mr. and Mrs. Ernest L. Rhodes and Miss Virginia Rhodes are at the Ansley hotel for ten days before going to Florida for several weeks. Miss Harriet Rhodes will remain in Atlanta and will be at the Cox-Carlton on Peachtree street.

***

Mrs. L. M. Dodd, who has been ill at her home from an attack of flu, has recovered.

***

Miss Ruby Graham, who has been ill in her apartment on Rawson street, is improving.

***

Miss Elizabeth Winship Cole is the guest of Mrs. LeRoy Murry at her home in Miami, Fla.

***

Dr. John McRae and his mother, Mrs. Floyd McRae, leave today for a motor trip to Florida. They will also visit Havana, Cuba, before returning to Atlanta.

***

Mrs. Dan Ruden and daughter, Miss Mary Ruden, arrive Thursday from New Orleans, where they have been attending Mardi Gras, to spend a few days with Mr. and Mrs. John A. Perdue at their home on Eleventh street en route to their home in Washington, D. C.

***

Dr. L. O. Bricker left Sunday for Miami, Fla., where he will join Mrs. Bricker.

***

Mrs. James Whitten and her daughter, Miss Elizabeth Whitten, left by motor for Miami, Fla., Monday, where they will be the guests of Dr. B. L. Whitten.

***

Miss Marion Yundt is ill at the home of her parents, Mr. and Mrs. George Yundt, at their home on Seventeenth street.

***

Madame Laurette Lenoir leaves today for New York, from where she will sail Thursday on the S. S. DeGrasse for France.

***

Mr. and Mrs. Paul Seydel left Monday for a visit to New York.

***

Miss Julia Carroll Beers is ill at Davis-Fischer sanitarium, following an operation for appendicitis last Saturday.

***

Dr. and Mrs. W. S. Elkin, Mr. and Mrs. Charles Sisson and their niece, Miss Doucette Larendon, have returned from a motor trip to Florida.

***

Mrs. John Means Daniel has returned from a trip to Cuba.

***

Mrs. Lewis Gregg, Mrs. Rucker McCarty, Mrs. Brooks Morgan, Mrs. Joel Hurt, Jr., and Mrs. Charles Holcomb have returned from a motor trip to Miami, Fla.

***

N. C. Westcott is in New York at the Hotel Albert.

***

Mr. and Mrs. Charles A. Reynolds left Monday for their home in Riverside, Cal., after a visit to Mr. and Mrs. William Niller at their home on West Andrews drive.

***

Miss Mary Bogle is visiting Mrs. J. O. Gordon at her home in Memphis, Tennessee.

***

Mrs. Columbus Alford, of Sylvester, Ga., is the guest of her sister, Mrs. Paul Douglass, in the Pershing Point apartments.

Stubborn Cough Quickly Ended by Famous Recipe

Here is the famous old recipe which millions of housewives have found to be the most dependable means of breaking up a stubborn, lingering cough. It takes but a moment to prepare and costs little, but it gives real relief even for those dreaded coughs that usually follow the "flu."

From any druggist, get 2½ ounces of Pinex, pour it into a pint bottle and fill the bottle with plain granulated sugar syrup or strained honey. Thus you make a full pint of better remedy than you could buy ready-made for three times the cost. It never spoils and tastes so good that even children like it.

Not only does this simple mixture soothe and heal the inflamed throat membranes with surprising ease, but also it is absorbed into the blood, and acts directly upon the bronchial tubes, thus aiding the whole system in throwing off the cough. It loosens the germladen phlegm and eases chest soreness in a way that is really astonishing.

Pinex is a highly concentrated compound of genuine Norway Pine, containing the active agent of creosote, in a refined, palatable form. Nothing known in medicine is more helpful in cases of distressing coughs, chest colds, and bronchial troubles.

Do not accept a substitute for Pinex. It is guaranteed to give prompt relief or money refunded.—(adv.)

DAILY CALENDAR OF WOMEN'S MEETINGS

The Milton Avenue Community club meets at the home of Mr. and Mrs. B. J. Sanders, 38 McDonough boulevard, at 7:30 o'clock.

The E. P. Howell Demonstration club meets at the school at 2:15 o'clock.

Druid Hills Union of the W. C. T. U. meets at 3 o'clock at the home of the president, Mrs. N. C. McPherson, Sr., 1436 North Highland avenue, N. E.

The Shorter College club meets at 3 o'clock at the home of Mrs. Harold Cooledge, 813 Springdale, N. E.

Martha chapter, 128, O. E. S., meets at 7:30 o'clock in Battle Hill Masonic lodge, Lucile avenue and Gordon street.

The Methodist Board of City Missions meets at 10 o'clock at Wesley Memorial church.

The president's luncheon will be given at the Gordon Street Baptist church at 12:30 o'clock.

The Kirkwood chapter, O. E. S., meets in Kirkwood Masonic hall at 7:30 o'clock.

The executive board of the B. W. M. U. Atlanta association, meets at the Gordon Street Baptist church at 10 o'clock.

The Methodist board of city missions meets today.

Tenth Street Pre-School circle meets at 3 o'clock at the school building.

Benteen P.-T. A. meets in the school building at 2:15 o'clock.

The James L. Key School P.-T. A. meets at 3 o'clock.

The Whitefoord Avenue P.-T. A. meets at 3 o'clock.

The Annie E. West P.-T. A. meets in the auditorium of the school at 2:30 o'clock.

The E. Rivers School P. T. A. meets at 2:30 o'clock in the school auditorium.

The executive council of Davis Street School P.-T. A. meets at 2:30 o'clock at the home of Mrs. Wachendorff, 660 Simpson, N. W.

The Grant Park School P.-T. A. meets at 3 o'clock in the school auditorium.

The P.-T. A. of Charles J. McLendon school will hold its second Daddies' meeting at the school.

The West Haven P.-T. A. meets at 2:30 o'clock.

The North Avenue Presbyterian School P.-T. A. will have its annual Fathers' meeting at 8 o'clock in the evening, in Inman hall.

The Spring Street P.-T. A. meets at 3 o'clock.

The J. C. Harris P.T. A. will hold a Daddies' meeting this evening in the school auditorium.

"Founders Day" will be observed by Calhoun P.-T. A. at 2:45 o'clock.

The Georgia Avenue School P.-T. A. meets at 2:30 o'clock in the school auditorium.

The English Avenue P.-T. A. meets at 2:30 o'clock in the school auditorium.

A baby health center opens at 1:30 o'clock at the Luckie Street school.

The executive board of the Atlanta chapter, U. D C., meets at the chapter house, 826 Juniper street, at 10:30 o'clock.

The motion picture department of the Atlanta P.-T. A. council will give a luncheon at Rich's tea room at 12 o'clock, inviting the presidents, chairmen and the community theater managers to attend.

The Ella W. Smillie P.-T. A. meets at 3 o'clock this afternoon.

NAMES OF NEW FRATERNITY MEN AT MERCER GIVEN

Macon, Ga., February 11.—(Special.)—The national fraternities on the Mercer university campus today announced the names of men initiated since the Christmas holidays, as follows:

Phi Delta Theta: Charles Herndon, Elberton; James Etheridge, Perry; Edward Kilpatrick, Eatonton; Dennis Cowart, Donaldsonville.

Kappa Sigma: James K. Wilson, Davisboro; Fred Evans, Sandersville.

Sigma Nu: Cris Cocroft, Thomasville; J. C. Pritchard, Carrolton.

Sigma Pi: John L. Henderson, Columbus; Kent A. Youmans, Lyons.

Kappa Alpha: John Littleton Glover, Newnan; John Frierson, Macon; Benning Grice, Macon; Bernard Davis, Shelbyville, Ky.

Sigma Alpha Epsilon: John G. Harrison, Jr., Macon; Norwood Jones, Macon; Hoke Smith Olliver, Abbeville; Meredith, Sparta; Drane Watson, Wadley; Jerry Clarke, Atlanta.

Pi Kappa Alpha: McDuffie Marshall, Macon.

Pi Kappa Phi: Clarence Askew, Hamilton; Millard Copeland, Brunswick; Robert Coursey, Lyons.

Alpha Tau Omega: Durward Wilkes, Devereaux.

Phi Sigma Epsilon, a local educational fraternity, announced the pledging of the following: J. M. Prance, president of the Americus Normal school; Tom Callaway, Ashburn; A. B. Green, Sylvester; J. H. Cook, Adel, and Millard Lancaster, Pendergrass.

That Baby You've Longed For

Mrs. Burton Advises Women on Motherhood and Companionship

"For several years I was denied the blessing of motherhood," writes Mrs. Margaret Burton of Kansas City. "I was terribly nervous and subject to periods of terrible suffering and melancholia. Now I am the proud mother of a beautiful little daughter and a true companion and inspiration to my husband. I believe hundreds of other women would like to know the secret of my happiness, and I will gladly reveal it to any married woman who will write me." Mrs. Burton offers her advice entirely without charge. She has nothing to sell. Letters should be addressed to Mrs. Margaret Burton, 1100 Massachusetts, Kansas City, Mo. Correspondence will be strictly confidential.

APEX
ALL ELECTRIC

Best You Can Buy Regardless of Price

Now Only

$49.95 Terms

Why Pay More

Ask Your Dealer

Ed & Al Matthews, Wholesale Distributors

158 Edgewood Ave. WA. 2245

OKLAHOMA HOUSE WINS EARLY JOHNSON BOUT

Body Plunges Into Impeachment Case Without Ceremony.

Oklahoma City, Okla., February 11. (AP)—Plunging without ceremony into its major contention—that Henry S. Johnston is not competent to remain as governor of Oklahoma—the house of representatives board of managers today won three legal skirmishes in its prosecution of Johnston before the senate impeachment court.

Johnston's trial on eleven articles of impeachment preferred by the house opened this morning before the senate court. By consent, the board of managers began presentation of evidence on all charges with that of incompetence uppermost. The charges will be voted upon separately when all evidence has been taken.

Without avail, counsel for the suspended governor objected on three occasions to the trend of questioning on grounds that it was immaterial to the charge. Charles W. Mason, chief justice of the supreme court, who is presiding over the trial, overruled the first objection and the senate voted down two others in succeeding roll calls.

Pardon Draws Fire.

Testimony centered about the pardoning last December of R. D. Crossthwaite, convicted murderer and fugitive from justice. Johnston's attorneys objected to testimony relating to Crossthwaite's slaying of Thelma Lovejoy, young Oklahoma City school teacher, in 1918, and stories of her brother's and father's protests after they had learned the pardon, on the ground that it was not pertinent to the charge and was prejudicial.

Testimony along that line was abandoned after Thomas W. Owen, of the governor's counsel, said he would admit any of the prosecution contentions as to the pardon except that it was corruptly and unlawfully issued. Owen said that H. E. Sullivan, private secretary to Johnston, had misled the governor in the case.

John Head, member of the house board of managers, said it was the prosecutor's purpose to show that Johnston was "completely under the domination" of James R. Armstrong, uncle of Mrs. O. O. Hammonds, who as confidential secretary to Johnston was charged to have wielded a compelling influence over him.

$20,500 DAMAGES ASKED BY VICTIMS IN AUTO ACCIDENT

Damage suits totaling $20,500 were filed in city court Monday against K. H. Burruss as the result of an automobile accident on November 2 on the highway between Loganville and Grayson, in Walton county. Mrs. Cora Lance, a passenger in the automobile, said to have been struck by Burruss' machine, asks $15,000 for personal injuries, alleging that she received a fracture of the jaw and lost several front teeth. J. D. Lance, husband of Mrs. Cora Lance, asks $5,000 for loss of services, while F. L. Lance, whose wife was said to have been driving the car in which Mrs. Cora Lance was a passanger, seeks $500 for damages to his auto. The petitions were filed by Branch & Howard and Eugene L. Tiller.

BISHOP HENDERSON DIES OF PNEUMONIA

Cincinnati, Ohio, February 11.—(AP) Theodore S. Henderson, resident bishop of the Methodist church for Ohio and Kentucky, died in a hospital here late today. He had been ill several days with pneumonia.

The bishop was 61 years of a[illegible].

FINDLAY SPEAKS TO FOOD DEALERS OF CITY TONIGHT

An address on purchase and handling of perishable foodstuffs will be given by Paul Findlay, merchandising expert of the National Commission Merchants' league, at a meeting of Atlanta food dealers tonight at the chamber of commerce building.

A dinner will be served at 7 o'clock after which a short musical program will be given before Mr. Findlay's address.

The meeting is being held under auspices of the Atlanta branch of the American League of Food Dealers, the Atlanta Retail Food Dealers association, the Atlanta Food Promotion club and the City Salesmen's association.

METHODIST DRIVE FOR BIG HOSPITAL SUCCESS IN TEXAS

Success of the $500,000 campaign of the Methodist hospital of Fort Worth, Texas, was announced here Monday by Dr. C. C. Jarrell, general secretary of the hospital board and head of the hospital system of the Methodist Episcopal church, south, who said it insures the early opening of the new building.

"About seven years ago the city of Fort Worth pledged $500,000 and began this enterprise," he said. "I do not know of any southern city that has done so much for a hospital."

Rev. C. Q. Smith is superintendent and commissioner of the institution.

Newspaper Woman Speaks to Students On Foreign Affairs

Decatur, Ga., February 11.—(Special.)—Mrs. Percy V. Pennybacker, newspaperwoman, and past president of the General Federation of Women's Clubs of the United States, addressed the students of Agnes Scott college here last night. Her subject was "International Relations as Viewed from the Press Gallery." The lecture was sponsored by the college lecture association.

RICHARD BAKER DIES

Father of Cary Baker, Atlanta, Passes in Maryland.

Richard J. Baker, of Catonsville, Md., father of Cary F. Baker, prominent Atlanta insurance executive, died suddenly Sunday night at his residence in the Baltimore suburb.

Cary Baker left for Baltimore Monday to attend the funeral services.

Mr. Baker is survived by three sons besides the one in Atlanta, Charles J. and George T. Baker, of Charleston, S. C., and Forney Baker, of Cleveland, and two daughters, Mrs. A. F. Boyle, and Miss Kathline Baker, both of Baltimore.

Atlanta Woman's Club Picks Committee on Nominations

An address by Dr. Sam W. Small and the election of a nominating committee to select officers for the coming year featured the regular meeting of the Atlanta Woman's club Monday afternoon.

Mrs. John R. Hornady, president of the club, presided over the meeting and introduced the speaker of the occasion.

The following members were elected on the nominating committee: Mrs. Bun Wylie, Mrs. John A. Perdue, Mrs. Alonzo Richardson, Mrs. W. F. Trenary, Mrs. W. A. Robertson.

Dr. Small in making an address on "Georgia Day" discussed important events in Georgia's history and the outstanding achievements of the state's sons and daughters. He referred to February 12 being the 196th anniversary of the founding of the colony of Georgia by Oglethorpe, at Savannah, and called attention to the fact that there were only four more years before the state would celebrate its bicentennial, the 200th anniversary of the founding of the commonwealth.

The speaker spoke of the fact that the constitution of Georgia was made 50 years ago, and stated that though the state had progressed rapidly in other lines, it had not in political lines. He spoke of the necessity of revising the state's tax system—the property owners, home owners and farmers paying taxes, etc. He urged the women to go to the polls and vote and reminded them of their responsibility as American citizens.

The following new officers of the club were installed: Mrs. Irving S. Thomas, first vice president; Mrs. M. L. Thrower, second vice president; Mrs. J. P. Billups, recording secretary; Mrs. Odis Poundstone, assistant recording secretary; Mrs. A. H. Hazzard, treasurer; Mrs. E. B. Havis, assistant treasurer; Mrs. W. P. Dunn, corresponding secretary; Mrs. D. F. Stevenson, auditor; Mrs. Alonzo Richardson, parliamentarian.

The membership chairman, Mrs. James T. Williams, reported 16 applications for membership to the club. The following departmental chairmen made reports: Mrs. Ira Farmer, American citizenship; Mrs. Earl Scott, fine arts; Mrs. J. M. Manry, American home; Mrs. L. D. T. Quinby, public welfare; Mrs. E. B. Havis, junior membership; Mrs. Newton Wing, motion pictures.

A beautiful musical program was enjoyed. Miss Marguerite Cooper, talented violinist, rendered a group of numbers from Georgia composers, one being her own composition. Mrs. D. C. Adams was heard in a group of songs and was accompanied by Miss Dorothy Waldman at the piano.

Mrs. Hornady, president, spoke of tentative plans for the Friday afternoon teas at the club and announced a George Washington birthday tea for February 22. Mrs. Hornady also exhibited a beautiful gavel, which was the gift of Mrs. E. V. Carter, federation chairman for the club.

Mrs. John A. Perdue was in charge of the attractive patriotic decorations and Mrs. Fred Rice furnished flowers.

B. GRAHAM WEST GOES TO FLORIDA ON HEALTH QUEST

City Comptroller B. Graham West will arrive in Miami, Fla., today to spend several weeks in an effort there for his health, following a recent attack of influenza. Lawrence A. James, chief clerk, is in charge of the office with Marion Mason, auditor, as first assistant, during his absence.

WEST POINT SEEKS TO OPERATE BUSSES ON 2 TRAIN LINES

Applications for authority to discontinue several agency stations on various railroads and a petition by the Atlanta and West Point railroad to discontinue trains Nos. 41 and 42 between Atlanta and West Point and to operate busses instead will be heard by the state public service commission at its regular session which begins Tuesday.

The docket of the commission, as announced by Chairman James A. Perry, is as follows:

Tuesday, 10 A. M.

Atlanta and West Point Railroad Co.—Application for authority to discontinue trains Nos. 41 and 42 between Atlanta and West Point and operate busses.

E. H. Dulaney, Agent—Petition for approval of supplements 18 and 19 to southern classification No. 48.

Wednesday, 10 A. M.

American Railway Express Company—Application for authority to close agency at LaGrosse, Ga.

Sandersville Railroad Co.—Application to condemn right of way for industrial or spur track across line of Georgia and Florida railroad in Sandersville, Ga.

Southern Railway Company—Application for authority to close agency at Mableton, Georgia.

Southern Railway Company—Application for authority to close agency at Conley, Ga.

Southern Railway Company—Application for authority to close agency at Oostanaula, Georgia.

Southern Railway Company—Application for authority to close agency at Reeves, Ga.

Southern Railway Company—Application for authority to close agency at Varnell, Georgia.

Southern Railway Company—Application for authority to close agency at Piedmont, Georgia.

FOURTH WARDERS CLUB WILL HOLD MEETING TONIGHT

The Fourth Ward Civic association will meet at 7:30 o'clock tonight at the Ella Smillie school, it was announced Monday by Walter N. Gallaher, president. Matters of importance will be discussed, and a program of music has been arranged.

Now You Can Reduce 2 to 4 Lbs. In a Night

Eat what you please
Wear what you please
Do what you please
Take no risky medicine

Thousands of smart women have found this easy way to take off 2 to 4 pounds once or twice a week. These women take refreshing Fayro baths in the privacy of their own homes.

Fayro is the concentrate of the same natural mineral salts that make effective the waters of twenty-two hot springs of America, England and Continental Europe. For years the spas and hot springs bathing resorts have been the retreat of fair women and well-groomed men.

Excess weight has been removed, skins have been made more lovely, bodies more shapely and minds brighter.

The Hot Springs Are Now Brought to You

A study of the analyses of the active ingredients of the water from twenty-two of the most famous springs have taught us the secret of their effectiveness. You can now have all these benefits in your own bath. Merely put Fayro into your hot bath. It dissolves rapidly. You will notice and enjoy the pungent fragrance of its balsam oils and clean salts!

Then, Fayro, by opening your pores and stimulating perspiration forces lazy body cells to sweat out surplus fat and bodily poisons. Add Fayro to your bath at night and immediately you will lose from 2 to 4 pounds in an easy, refreshing and absolutely harmless manner.

Your physician will tell you that Fayro is certain to do the work and that it is absolutely harmless.

Fayro will refresh you and help your body throw off worn-out fat and bodily poisons. Your skin will be clearer and smoother. You will sleep better after your Fayro bath and awaken feeling as though you had enjoyed a week's vacation.

Lose Weight Where You Most Want To

Fayro reduces weight generally, but you can also concentrate its effects on abdomen, hips, legs, ankles, chin or any part of the body you may wish.

Results Are Immediate

Weigh yourself before and after your Fayro bath. You will find you have lost from 2 to 4 pounds. And a few nights later when you again add Fayro to your bath, you will once more reduce your weight. Soon you will be the correct weight for your height. No need to deny yourself food you really want. No need for violent exercise. No need for drugs or medicines. Merely a refreshing Fayro bath in the privacy of your own home.

Try Fayro at Our Risk

The price of Fayro is $1.00 a package. Inside each package you get an interesting booklet, "Health and Open Pores."

If each healthful bath of Fayro does not reduce your weight from 2 to 4 pounds, we will refund your money without a question. You risk nothing.

HERE'S PROOF
Read what Fayro Baths have done for others.

"Three Fayro baths reduced my weight 11 pounds in 8 days. I feel better than I have felt for years."

"I weigh 16 pounds less and feel younger and sleep better. Fayro is wonderful."

"My double chin vanished in the magic of Fayro baths."

"My hips were always too prominent until I commenced Fayro baths. I have lost 12 pounds."

"Thank you for Fayro. I lost 14 pounds in three weeks; feel better and certainly look better."

"Since childhood my thick ankles have always been a source of embarrassment. Fayro baths have reduced them beautifully. Thank you very much."

For obvious reasons, names are not quoted, but every letter published has been authorized and names and addresses will be given on request.

For Sale at Jacobs' Drug Stores and at all drug and toilet counters.

If your dealer is unable to supply you, Fayro will be mailed direct in a plain, unmarked package upon receipt of price. Fayro, Inc., 821 Locust St., Pittsburgh, Pa.

THE
SPORTS COAT
of novelty tweed and basket weave

They are soft and light, these smart little, swagger little coats! Soft in fabric and color—light in weight and texture. Trimmed with fluffy wolf collars on tan, gray or green mixture fabrics. Some belted. Misses' and women's sizes.

$29.75

Second Floor

J. P. ALLEN & CO.

"The Store All Women Know"

Peachtree at Cain

TOUCH

A Craig Kennedy Mystery Story

BY ARTHUR B. REEVE.

"Find your husband, Mary? I wouldn't know where to look."

"I know that, Walter. But I thought you might get Mr. Kennedy interested. I need help desperately."

"So, 'Fat' Barr deserted you—ran away with another woman. I'm so sorry to hear that. But why have you waited ten years, Mary? He might be dead and buried by this time."

Mary Barr shook her head, did not answer immediately. Over by the laboratory window, she was glancing anxiously at the door, now and then, for Kennedy.

I noticed now the lines that time and many troubles had drawn on her face.

Kennedy swung breezily into the room. I saw Mary Barr brace up. I knew she was calling on all her reserve force, smothering pride, to meet this ordeal of baring her troubles to a stranger.

Craig stopped suddenly as he caught sight of his visitor. It was only a moment, and the formality of introduction was over.

A minute and I was starting to tell him as much of Mary's story as I knew. For I remembered her romance well. As a very young girl she had come to the Star, had been there when I joined the staff of reporters. Mary Baker, as she then was, had been one of the best operators in the telegraph room. During her time the favorable rating of other telegraphers in the wire room depended on their comparison with Mary Baker.

I recalled there had been some disappointment on the part of the staff of the Star of those days when Mary announced her forthcoming marriage to Jim Barr. Somehow we felt that, with her personality, Mary should have picked a richer plum off the matrimonial tree. He was a telegrapher, too, and a mighty good one, an expert, and it was he who used to be called on to send the world series, the big football games—in fact, on any occasion where speed and accuracy and a pile of work demanded the top-notcher. Everybody knew him as "Fat" Barr and liked him.

I was in the midst of telling Craig about Mary Barr when he raised his hand. "If you don't mind, Walter, I would rather have Mrs. Barr tell her own story."

I nodded. Mary Barr fumbled with her bag for a moment, silent, as if considering, just where to begin and what to tell. Then she looked up directly, frankly into Craig's eyes.

"Mr. Kennedy, if it weren't for my boy, my poor little crippled son, I wouldn't be here. 'Fat' Barr would never be disturbed for myself alone. But Buster Barr needs a father just now, if ever any boy did."

Kennedy nodded gravely. This was a case of mother need. My hopes ran high for his acceptance of Mary's case.

"It was a matter of a sudden bit of good fortune—and another woman," went on Mary, tremulously. "Jim and I always lived in a nice apartment, simple but in a good neighborhood. On the floor below us lived a couple by the name of Rice. They had no children and Frank Rice was a traveling man. You know what that meant. There was little work to do in that apartment below me. All Fanny Rice had to do was dress and make herself look pretty.

"I had a baby boy to take care of, the apartment, and meals to prepare for a man who believed in eating. I couldn't help knowing my neighbors. You don't need any introduction when there is a baby around. They speak to the baby and to you. That's how I met Fanny Rice.

"I was pleased over her interest in Buster. I didn't think about having a good-looking husband. Jim wasn't too heavy to be attractive, and he was jolly. Before I knew it Fanny Rice was up in my apartment a good deal of the time. And she didn't leave when Jim came home. Often that meant asking her to stay to dinner. I got tired of it, but Jim enjoyed her jokes and liveliness.

"It was easy for Fanny. Jim started to stay out late nights, and then somehow Fanny's calls became less frequent. Just about this time an uncle of Jim's died and left him about fifteen thousand dollars. Then Fanny stopped calling on me and changed her tactics and went out to places with Jim openly. It was like a defiance to the world. That went on for a couple of weeks. Then they both disappeared, left New York.

"She went away a few days before Jim. But neither Frank Rice nor I have seen them since. That is, until about a month ago. I met Frank Rice. He told me he was sure they were in Texas, that he had heard of a fellow, through a friend, in some little jerkwater Texas town, known as Baiting Hollow. Fat was always talking about Texas. Got it from the movies, I guess. I thought that would be the place they'd travel to on account of Jim always wanting a ranch down there. It seems I was right."

"Where's this Frank Rice, now?" asked Kennedy.

"In New York, when he isn't on the road. He never tried to get a divorce—held off for spite. That wasn't my reason. I was thinking of my boy. If anything should happen to me before he grew up, the boy would have more chance if Jim had no other legal wife living."

"You didn't try to locate Jim Barr when he first left you?" inquired Craig.

"No. I couldn't hunt him. I had to hunt work. The actual matter of living took most of my attention in those days—bread and butter, and a roof over my head and Buster's."

Mary Barr leaned back a moment as if trying to gain strength to tell the rest, then began again. "Now I have come to my worst sorrow, Mr. Kennedy. It is over my boy. I can sink all my pride, all my self-respect, anything, if I can do him any good . . . A month ago he was as well as a boy could be, an active boy, intelligent.

"We just lived for each other. Of course Buster asked me where his father was, why he did not live with us. I told him the truth. Instinctively the little fellow resented his father's actions and, if that were possible, gave me more of his childish affection. Buster and I were pals.

"Then this accident occurred. Buster was out playing with some other children. An automobile, a reckless driver—that tells the story. They got him. No money. A jail sentence. But Buster hasn't walked since. There's something wrong with his spine. Another operation is necessary, one that can be performed only by the most skillful surgeons. His recovery from it is not assured, but there are hopes if he has it done that possibly in a year or so he'll be able to walk.

"Even after the operation it means that the child must be flat on his back for months. Buster is willing to do anything—the bravest little spirit in the bravest little body I ever knew." Tears were trickling down Mary's face, unashamed tears, over her boy's suffering. "But Buster has my hopefulness. It is the only thing that keeps us both going, just now. Mr. Kennedy, don't you think that boy's father should be made to help?"

"I do." Craig was emphatic. "And I'll help you find him. If you write, or if you start inquiries down in Texas through strangers, he may find out, pull up, and leave. Then you'd be no better off—worse, with the useless expense. You seem to feel that from Frank Rice you have a genuine clue?"

"Yes, I do. Frank is convinced. But he does not care."

"Could you go down to Texas with Walter and me?" asked Craig, with a slight hesitation.

"Why, yes. I could leave Buster in the hospital. I have money enough for that and to see me through the Texas trip. After that, though, I'm broke. I've had to spend so much of my savings on Buster since the accident."

Kennedy nodded, appreciating Mary's financial frankness, and I rather admired her for it.

(Continued tomorrow.)

Just Nuts

Aunt Het

"I know it's hateful, but if I didn't make light of Ella's operation an' keep her mad, she'd be over here borrowin' something ever'day."

(Copyright, 1929, for The Constitution.)

SALLY'S SALLIES

Man never knows his true value until he has been sued for breach of promise.

NOAH NUMSKULL

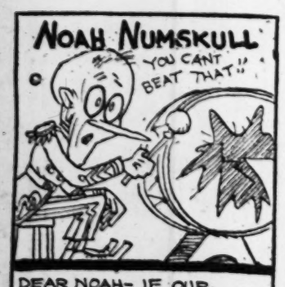

Wife Preservers

A wire, spoon-shaped whisk or egg beater is excellent for folding beaten egg whites into cakes, or for beating thin batters smooth.

THE GUMPS—THE TYRANT

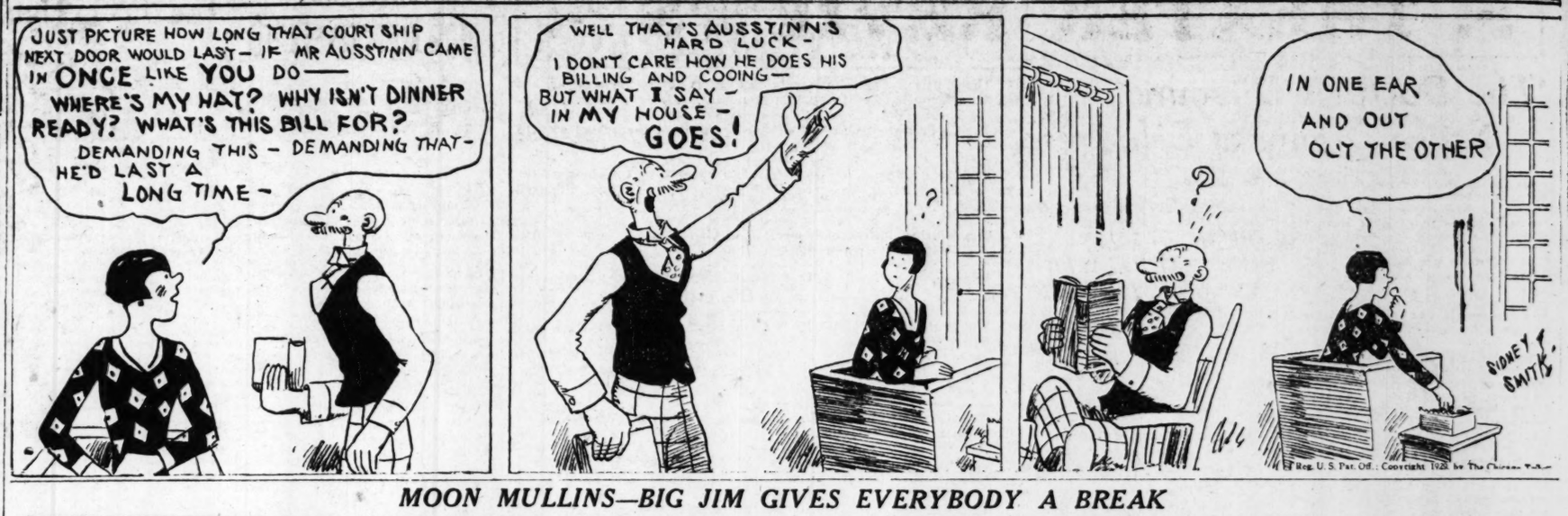

MOON MULLINS—BIG JIM GIVES EVERYBODY A BREAK

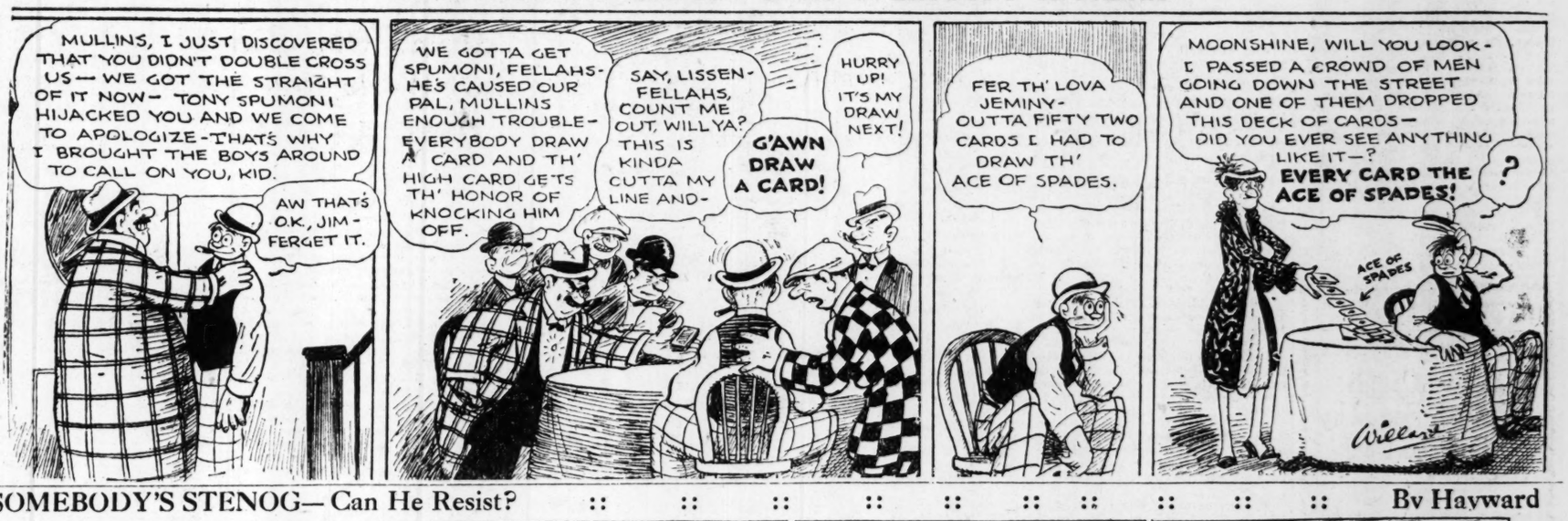

SOMEBODY'S STENOG— Can He Resist?

By Hayward

GASOLINE ALLEY—EXTERNAL HYGIENE

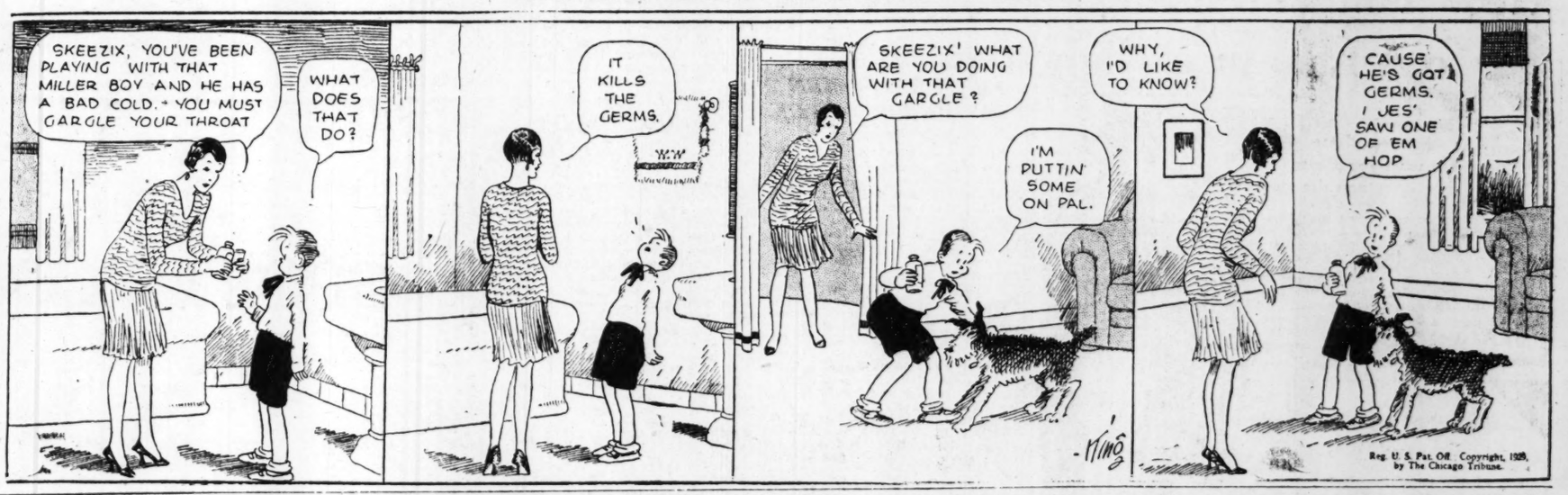

Winnie Winkle, The Breadwinner

Roy Turns Detective.

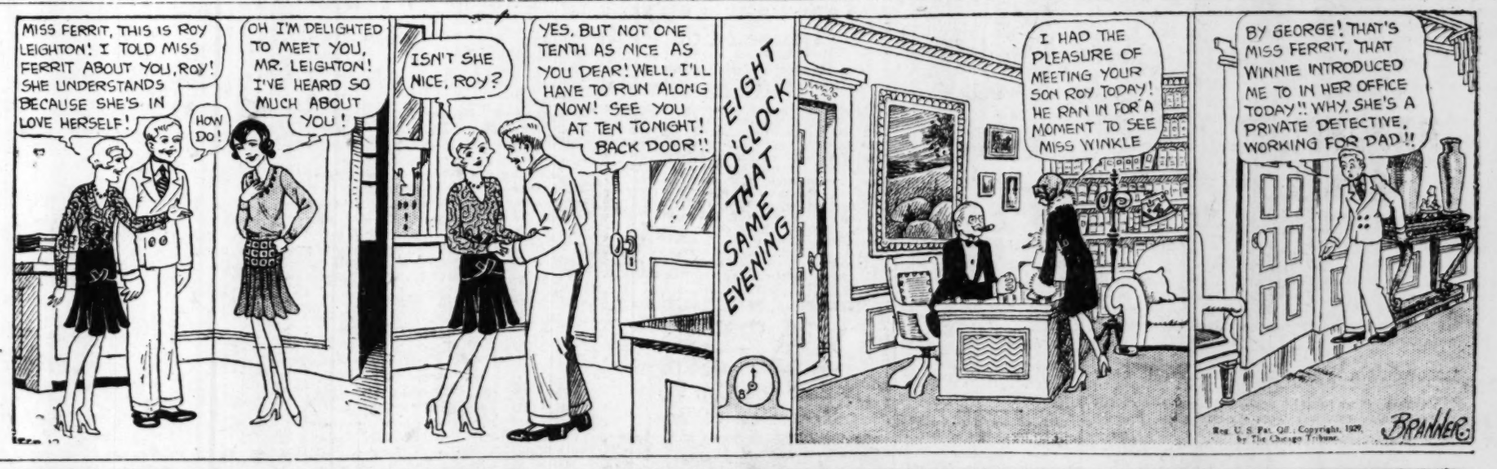

LITTLE ORPHAN ANNIE

He Was a Great, Great Guy.

:-: THEATER REVIEWS :-:

'The Doctor's Dilemma' Scores Again at Erlanger

George Bernard Shaw's sparkling bit of satire at the expense of the medical profession, "The Doctor's Dilemma," again drew a sizable audience to the Erlanger theater Monday, the play having been presented for the first time here last Saturday.

The play is a thing of bubbling delight, of subtle comedy and poignant drama, and the Theater Guild Repertory company presented it in such a way as to heighten its every delicious effect.

Brandon Evans' interpretation of taciturn old Sir Patrick Cullen was a rare treat, and Edwin Maxwell's treatment of the part of bluff Sir Ralph Bloomfield-Bonnington was a revelation to Atlanta theatergoers. Thoroughly acceptable in their respective roles were Alan Mowbray as Louis Dudedat; Elizabeth Risdon as Jennifer Dubedat, and Warburton Gamble as Sir Colenso Ridgeon. The various minor parts also were filled acceptably, and the cast and the play were perfectly mated.

While there were no uproarious applause, the audience spared no pains to display its thorough appreciation for the subtlety of Shaw's famous work and the artistry of the performers. After all, the deep-throated chuckle of intensely keen amusement should, and probably does, mean more to the heart of the true artist of the theater than the roar of the gallery god. In plentiful coin of the former sort were the Theater Guild players repaid for their work Monday night.

The company will remain at the Erlanger throughout the present week in several favorite vehicles. It might not be amiss to call the attention of doctors—particularly specialists—to the fact that "The Doctor's Dilemma" again will be offered Wednesday night.

—LOYD A. WILHOIT.

CAPITOL OFFERS FINE VAUDEVILLE AND GOOD PICTURE

In both vaudeville and pictures programs Loew's Capitol scores with a great show which opened Monday. The vaudeville bill is headed by the ludicrous burlesque act of Charles Ahearn, veteran comedian and his Millionaire band, while the picture is "The Bellamy Trial," which has been characterized as the greatest "courtroom drama" ever screened.

Charles Ahearn has paid Atlanta many visits and it seems that his act gets funnier and funnier every year. Certainly it makes you laugh until your sides literally ache. Miss Trinx Jackson, Atlanta girl, who began her stage career after she had won a dance contest staged under auspices of The Constitution, is with the act and offers three pretty dances.

Another good comedy turn is that of Murray Gordon and Jimmy Walker, entitled "Go Ahead and Shoot." This is a song and dance offering and both the singing and dancing are unusually good.

Freshmen and Co-eds is the name of one of the offerings which pleased. Three men and three women are in the turn and they offer all kinds of dancing with a couple of pretty song hits.

John R. Walsh is a singer who selects songs of a popular nature. He has a rich baritone voice and uses it to advantage. Valdo Gordon plays the accompaniment on the piano.

The opening act is presented by Julius Feurst, "The Man on the Blocks." He does some marvelous balancing.

"The Bellamy Trial" is a genuine hit and it is a good tip to advise all who enjoy real mystery stories cleverly handled to be sure and see this talking picture. Leatrice Joy and Betty Bronson are in leading parts while Kenneth Thomson, late of the Wagner Players at the Erlanger theater, does excellent work as "Stephen Bellamy," one of the leading roles.

—PAUL STEVENSON.

COMEDY, MELODY AND BEAUTY FOUND IN CARD AT KEITH'S

Comedy, melody, feminine pulchritude and grace and a lively good humor abound on the boards at Keith's this week and the net result is a stage show which seems to please everyone.

An act that might well be styled the "Phor Phools" is the piece de resistance from the comedy standpoint. These four young men offer clowning of various sorts and kinds, slap-stick, burlesque, wise cracking and what not. They also do a little soft and melodious crooning which takes well.

Danny Duggan carries a company which includes, believe it or not, one good xylophonist, two young "hot" dancers who make the boys sit up and take notice and a beautiful and graceful partner with whom he does some ditto dancing. Nuff?

Tarcom Bezazian, tenor, with the competent aid of Miss Edna White and her companions provides some melody of a little different sort. Clemons Bellings, with an accent, trained pony and dogs and some new tricks, presents the other act.

"Captain Lash" is a rollicking, fast moving drama of ships and ports and sailors and girls that is as breezy, as brawny and as likeable as its husky star, Victor McLaglen.

Into the mouth of Clyde Cook—who plays Cocky, little friend and advisor of the burly Lash, boss stoker, and excels in the part—the subtitler puts the words which briefly and graphically give you the bon mot of the play. "For," says the little cockney to his friend as he tries to dissuade him from the folly of his chase after a "lady," "you have bilge-water in your veins and the smut of the stoke hole on your nose—and you can't change."

—LEWIS HAWKINS.

REAL WAR PICTURE, SANS LOVE OR PLOT, SCORES AT RIALTO

Love and war! These two conflicts in human life find in every man receptive interest. But take them separately; will war alone furnish that gripping power that makes a moving picture a success?

In the production, "Behind the German Lines," shown at the Rialto this week, there is not a hero, a sweetheart, a vine-covered cottage, nor a villain. There is not even a subtle plot that thickens and grows around an individual life. It is a war picture, but it has no hero nation, even. It is simply the war from a different point of view; the point of view of the German.

In the best depicted story of the world war taken from the actual records of any nation, this picture, based on the official German war reports, gives the layman something to think about. It reminds him that the war was just as real a war with the Germans as with the French or the other allied powers. It shows the suffering that their men went through, and the starvation and privation among their folks back home. It is looking from behind the German lines.

The picture is intensely interesting, and far surpasses the majority of love-sick melodramas usually connected with the war. It does not fail far behind the "Big Parade" in interest, though it has not the glamour of lovers. The maps and charts showing the progress of the war are historically enlightening as well as interesting. My guess is that it will be a success.

—C. M. M'MILLAN.

OUTSTANDING WORK OF SALLY O'NEIL PLEASES MET FANS

Although its "wealthy playboy—venerable chorus girl" motif is vastly more hackneyed than even the well-known obituary expression, "prominent and influential citizen," the Metropolitan theater's current photoplay, "The Hardboiled Angel," seemed to please the trade Monday afternoon.

And it was dainty Sally O'Neill who literally lifted the vehicle from the prosaic depths in which the obviously ante-bellum theme had cast it—that is, if the chorus gals were gold diggers in those good old days.

In the role of a non-whoopeely inclined Broadway star, so the story tells, Miss O'Neill quite firmly resolves to marry "dough" in the person of the scion to some five million grand, who correctly anticipates and gets plenty of opposition from his ever-alert father.

But the father ultimately discovers that his son's wife is different from the other chorus girls and his plans to institute divorce proceedings are immediately discontinued—to the undivided elation of those concerned.

A Vitaphone music song and dance specialty, a comedy sketch via Photophone and Fox Movietone news, complete the bill.

—T. K. JONES.

CURB RECORD BROKEN

New York, February 11.—(AP)—Two memberships on the New York curb market were sold today for $185,000 each, a new high record and an advance of $5,000 over the preceding sale.

STOCK EXCHANGE SCENES FEATURE HOWARD PICTURE

The eternal triangle with a stock exchange background is the theme of "The Wolf of Wall Street," which opened Monday at the Howard theater and it is a stirring story well acted and well told.

The "Wolf," played by George Bancroft, is a vivid and vigorous character. The "wolf" if a stock dealer who directs a few pools, makes a killing, and at the height of his success discovers that his wife is unfaithful to him and is in love with one of his business associates.

After some exciting stock exchange scenes are shown the "wolf" is revealed in his home where he surprises his wife and his friend. Instead of the usual pistol shot he decides to take a different kind of revenge. He catches his rival in a trap and ruins him financially and then turns his wife out of his home with her lover. It is a rather complicated plot but it is carried out swiftly to the climax. The picture is short, lasting a few minutes longer than an hour but it is interesting every moment.

The Howard stage band under direction of Louie Lowry offered a presentation entitled "Jazz Town." It is a lively musical show with the excellent Howard orchestra bearing the heaviest burden of the evening. The band numbers are pretty and are ably played by the Howard organization.

Pretty little Marie White offers two attractive dances, one a toe dance of unusual merit. Bob Earle sings several popular songs with band accompaniment while Freddy Bernard provides some blackface comedy and also sings a couple of jazzy songs and does a couple of speedy dances.

In "The Wolf of Wall Street" George Bancroft is given able support by Baclanova, Russian star, Paul Lukas and Nancy Carroll.

—PAUL STEVENSON.

AT THE THEATERS

NEW YORK THEATER GUILD—
ERLANGER—"The Second Man."

VAUDEVILLE-PICTURES—
KEITH'S GEORGIA—Keith time; "Captain Lash."
LOEW'S CAPITOL—Loew time; "Bellamy Trial."

PICTURES-BANDSHOWS—
HOWARD—"Wolf of Wall Street;" "Jazz Town."

FEATURE PICTURES—
METROPOLITAN—"The Hardboiled Angel."
RIALTO—"Behind the German Lines."

MOVIES—
ALAMO NO. 2—"The Garden of Allah."
CAMEO—"Shoulder Arms."
LOEW'S GRAND—"Mother Knows Best"

NEIGHBORHOOD MOVIES—
DEKALB—"The Racket."
EMPIRE—"Submarine."
PONCE DE LEON—"Sorrell & Son."
TENTH STREET—"White Shadows in the South Seas."
WEST END—"Fazil."

Erlanger.

Another treat is in store for Atlanta amusement-lovers tonight at the Erlanger theater, where that superb dramatic organization, the Theater Guild Repertory company, will again present Sam Behrman's scintillating comedy, "The Second Man." Without question, many of those who witnessed the performance of this most delightful and whimsical play last week, will again want to see the outstanding quartet of artists who made of the play a living, breathing reality. Miss Elizabeth Risdon, Miss Peg Entwistle, Alan Mowbray and Neal Caldwell will, no doubt, gather to themselves more admirers of their exquisite art. The program for the balance of the week is as follows: Wednesday matinee and Saturday night, "John Ferguson;" Wednesday night, "The Doctor's Dilemma;" Thursday night and matinee Saturday, "Ned McCobb's Daughter;" Friday night, "The Second Man." Seats are now on sale at the Erlanger box office and at Phillips & Crew Piano company.

Coming to Erlanger.

Of all the musical comedies of recent years, none, perhaps, have everywhere attracted such audiences as "Rio Rita," which comes to the Erlanger theater next Monday night for a week's engagement with matinees Wednesday and Saturday. The expense in taking on tour an attraction of the magnitude of "Rio Rita" is well understod when one learns that not only a beauty chorus is listed in the personnel but a full ballet of dancing girls as well; two complete orchestras are utilized, one on the stage and one in the pit. The principal actors, singers and dancers, it is reported, have been selected without regard to expense and the result apparently is a theatrical performance of a magnitude which is rare in these days. Mail orders are now being received. Box office seat sale opens Thursday morning.

Loew's Grand.

The Fox production, "Mother Knows Best," opened a three-day return engagement Monday at Loew's Grand theater and was well received by the crowd. This picture is based on Edna Ferber's story and is full of tremendous heart interest. It is admirably acted by a cast which includes Madge Bellamy, Louise Dresser and Barry Norton. It is a story of a love-starved daughter denied romance by a managing mother. The talking features of the picture are particularly good.

Cameo.

Beautiful settings, attractive costumes, a splendidly balanced cast, good direction and high class photography describes "The Shield of Honor," the current film at the Cameo. It is a story of the inside workings of a metropolitan police force and shows how an officer of the law lives, loves and fights. Neil Hamilton, Ralph Lewis, Dorothy Gulliver, Thelma Todd and Joe Girard are some of the leading players. On the same programs is a bit of fun in the special return engagement of Charlie Chaplin's "Shoulder Arms."

Alamo No. 2.

The biggest outdoor "set" in the world—the Sahara desert—is an important background of "The Garden of Allah," Rex Ingram's new picture which was filmed entirely abroad for Metro-Goldwyn with Alice Terry and Ivan Petrovich in the leading roles, which is now playing at the Alamo No. 2 theater. Camel caravans, miles long, 2,000 Arabs at prayer, a sandstorm and other high lights of the famous desert romance which Willis Goldbeck adapted from Robert Hichens' story are filmed with the Sahara, one of nature's wonders, as a background.

Ponce de Leon.

H. B. Warner plays his greatest role at the Ponce de Leon theater today and Wednesday in "Sorrell & Son." Managers Swint and Davis say they expect two of the biggest crowds of the month to see this marvelous picture. The story is of the love of a father who goes to the extreme for his son and only child after the mother has gone the wrong road. This is real entertainment and will keep tears in your eyes.

Empire.

"Submarine," the tensely thrilling undersea drama starring Jack Holt and Ralph Graves, is to be shown for the last times today at the popular Empire theater, corner Georgia avenue and Crew street. The picture tells the story of a veteran underseas diver who is called upon to save the life of a man who has stolen his wife's love. Dorothy Revier is seen opposite Holt.

81 Theater.

Colored shows may come and go but "Miss Inez," which will be presented Friday night in a midnight frolic for white persons only will long be remembered as one of those well nigh perfect productions on the colored stage.

In its initial showing Monday afternoon every act on the program received a hearty applause and an encore followed every one. The first show was considerably longer than usual but well worth the while.

Manager Tom Bailey stated after the show that it was one of the best that has ever been presented at 81 Decatur street and white patrons will be treated to a real show next Friday night. "Very few shows present a program in which every act receives plenty of applause," he said, "but this week's program is one of those kind."

Among the highlights on the program are Allen and Allen in a number of song and dance numbers. George Allen in several specialty numbers which literally rock the house, Slim Lancaster in an unusual dance number, George Craft in "Miss Inez," Speights and Speights in a cabaret scene, Gladys Dorsey and Randolph Johnson. A chorus of eight aid materially in the specialty numbers.

OPERATION IS LIKELY FOR ALLEGED SLAYER

Ernest Eich Is Removed From Ward To Private Room.

Doctors at Grady hospital late Monday night were deliberating upon the advisability of operating on Ernest Eich, 19-year-old youth who is under indictment for the murder of his 17-year-old wife, and who was shot three times in the abdomen at the same time that Mrs. Eich died with a bullet through her heart.

A slight intestinal obstruction developed late Monday afternoon forcing Eich's removal from the ward to a private room. And shortly before midnight doctors were still undetermined as to whether an operation would be necessary.

Eich maintains that he was shot by his wife as the culmination of the series of quarrels and that after shooting him she turned the gun on herself. He was charged with murder and placed under guard, however, after a coroner's jury reported that it had found that a bullet had entered Mrs. Eich's body from the back.

Grand Old Man Of World Rulers Dies; Aged 88

Troppau, Czecho-Slovakia, February 11.—(AP)—The grand old man of the world's rulers, Prince John of Lichtenstein, died today at the age of 88 in his palace here. For more than 70 years he held gentle sway over his tiny principality of 11,000 souls which snuggles like a child between the parent states of Austria and Switzerland.

Louis XIV of France was the only European monarch of historical times who exceeded the length of reign of Prince John. He won the added title of "The Good" for the intimate contact which he maintained with his subjects and the considerable portion of his income which he devoted to their welfare. He also was munificent in gifts of oil paintings and objects of art to the Austrian nation. The value of these gifts was said to exceed $20,000,000.

For some time Prince John had been failing in health and it appeared that he was destined to become blind despite the operations performed by the finest Vienna surgeons. On this account he was unable last November to be with his "household," as he preferred to call his subjects, when they celebrated the completion of the seventieth year of his reign.

LOUISIANA STATE DEBATING TEAM LOSES TO EMORY

The Emory debaters started their 1929 season at the Emory auditorium Monday night by taking a contest from the Louisiana State university team by a unanimous vote of the judges.

The question was "Resolved: that a substitute for trial by jury should be adopted." The Emory team, composed of Edward Brown and Frank Settle, was on the negative side. Henry Faust and Paul Borron made up the losing team. The judges were Dr. Witherspoon Dodge, Horace Russell and Dr. E. H. Folk.

The contest was witnessed by the largest number of persons ever to attend a debate at Emory. The team has a heavy schedule booked, including northern and eastern trips. Among the opponents which will be met are Harvard, Princeton and Northwestern universities.

SMOKY MOUNTAIN PARK SETTLEMENT BY ARBITRATION

Nashville, Tenn., February 11.—(AP)—The dispute between the Little River Lumber company and the Smoky Mountain park commission likely will be settled by arbitration and not legislation as a result of a meeting here today between officials of the lumber company and commission.

It was announced at the meeting that the state was willing to purchase timber rights from the lumber company on much of the tract and that the "middle prong" in the proposed national park will be excluded from the area and retained by the lumber company.

The company and commission will each select an inspector to inspect the timber in the Thunderhead district and arrive at a price, which the state would pay. If the two cannot agree, a third estimator would be selected by the United States forestry service.

The Day in Finance

BY R. L. BARNUM

Violent Liquidations of Friday Fail to Appear in Day's Trading. Coppers Outstanding for Strength.

New York, February 11.—Violent liquidation in the stock market Friday up to the closing was not resumed today. The opening of prices was mixed with about as many stocks up as down. Coppers were outstanding for strength and activity, with copper metal prices the highest in eight years.

During the first half hour heavy selling was resumed in Chrysler, carrying that stock below par to a new low for this movement; an unsettling market for other shares, including coppers.

Call money opened at 8 per cent, the highest renewal rate since January 4 or during the period of record-breaking year-end money market requirements. Despite this, selling of stocks ceased before the end of the first hour, with an upward price movement starting. Before noon leading shares had recovered from one to three points or more of the early morning.

Call money fell to 7 per cent in the late afternoon, stimulating broad gains. Buying activities in many sections of the list and the market closed generally around the highs of the day. Copper shares led the late rally.

Trading, however, was light. This was partly due to the approaching holiday and partly to the decision of professionals and pool managers to stand aside until after the federal reserve bank here had held the special meeting of directors called for 2 o'clock. Wall street was correct in guessing that there would be no announcement by the reserve bank directors until after the close of the stock market.

Already Taken Steps.

Informed Wall street understands that the three federal reserve banks have already taken steps to force member banks to withdraw loans made in the New York call money market, those three federal reserve banks being at Minneapolis, Dallas and Kansas City. These three banks together with the one at San Francisco still have a rediscount rate of 4 1-4 per cent against the 5 of the other eight federal reserve banks.

It is understood that the federal reserve banks at Minneapolis, Dallas and Kansas City have notified member banks in these districts that rediscount privileges will be discontinued where credit is being obtained from the federal reserve banks while at the same time the member banks are lending money in the Wall street call money market.

It has been pointed out in this column recently that as far as member banks were concerned it was not natural for them to borrow from their federal reserve bank for 5 per cent or at 4 1-2 per cent in the case of four reserve banks and lend the credit thus borrowed from the reserve banks in the call money market here, where anywhere from 6 to 12 per cent has been obtained so far this year, the rate today being 8 per cent.

For the longer look ahead informed Wall street believes that the federal reserve will never have control of the money market such as is held by the Bank of England until the reserve banks here follow the time-honored policy of the Bank of England in making the rediscount rate higher than the open market rate.

The Bank of England has always operated on the theory that member banks should pay something for the privileges of rediscounting. Instead of our reserve banks making it cost the member banks something to rediscount, the member banks are now making large profits by borrowing from the federal reserve banks and lending the credit thus obtained in the Wall street call money market which is feeding the stock market.

Will Continue Policy.

Informed quarters here believe that the New York Federal Reserve bank will continue its recently adopted policy of making the member banks carry more of the existing load of bankers acceptances. At the close of 1927 bankers' acceptances were outstanding to the amount of $1,284,000,000, an increase for the year of $224,000,000.

The average holdings of this paper last year, however, by member banks were only $25,000,000, leaving the federal reserve banks and foreign banks to carry $1,000,000,000.

It is being pointed out here in informed circles that the foregoing figures show conclusively that the member banks are dependent upon the federal reserve banks to a much larger extent than is shown in the outstanding $852,000,000 rediscounts by member banks at the federal reserve banks.

As the federal reserve banks dispose of their holdings of bankers' acceptances such paper must be taken up by the banks thus reduced, this lending power.

CANDLER FIELD

LOCAL AIRPORT NEWS — AERO INDUSTRY ITEMS

More than 60 letters have been sent to various business firms in the city asking their cooperation in a year's campaign to popularize the use of airmail by the citizens of Atlanta, it was announced Monday at a special meeting of the aviation committee of the junior chamber of commerce, of which Dr. Herbert Kennedy is chairman. Dr. Kennedy stated that his committee had been much gratified by expressions of cooperation received from many of the firms solicited. The purpose of the campaign, the chairman stated, is to have the large advertisers in the city include in their copy slogans such as "Use Airmail," "Airmailit" or similar expressions. Dr. Kennedy said that his committee hopes, in this manner, that the importance of utilizing the airmail opportunities which Atlanta presents will be impressed upon the people of the city and the development of Candler field and the expansion of aviation in general indirectly benefited.

Appropriately enough, John K. Ottley, Jr., and his bride, Miss Mary Harvey, following their wedding Thursday night at the Second Baptist church, will leave by airplane for Cuba and other points south on an aerial honeymoon. Miss Harvey, a beautiful and popular belle of the city, is the daughter of Robert E. Harvey; Atlanta banker, and Mr. Ottley is southern manager for Pitcairn Aviation, Inc., operators of the Atlanta-New York and the Atlanta-Miami airmail routes.

A contract has been signed for the erection of a brick passenger station at the Selman airport, of Monroe La. The building will provide a waiting room for air passengers, rest rooms, and space for oil storage, servicing of aircraft and quarters for officers of the Delta Air Service, Inc. The structure is to be tile roofed and of ornate design.

Believing that there is a definite field for the operation of flying clubs in this country and that such operation may best be national in scope, the committee of the National Aeronautic association appointed to study the situation has tentatively recommended provision for organization of private flying clubs within the association as chapters. A standard set of rules to facilitate organization and operation of these clubs has been devised and will be distributed soon. It was said that one of the services of the coordinating committee of the association might be some form of group insurance for flying equipment.

Gliding, or the flying of inexpensive, motorless airplanes, is a sport which has been comparatively neglected in America, but this condition may be changed before the end of the summer. A number of companies have been formed to manufacture gliders and gliding clubs are being formed during the winter in a number of cities. A gliding club has been organized at Detroit with a membership of 50 and a chapter will be formed at Cape Cod, Mass. The practical value of learning to operate one of these sensitive, delicately controlled soaring planes before starting to fly a powered ship is well recognized in Germany, where it is required that all transport pilots pass tests on the gliders before they are employed on mail and passenger runs.

Giant passenger planes which will have motors totaling 2,200 horsepower and which will fly at an altitude of between four and six miles to escape ocean storms are proposed by the Junkers Airplane company in Germany for regular trans-Atlantic service, according to a report received at Washington. The planes will carry 50 passengers in cabins built into the wings, more than six feet thick and 120 feet long. The wings also will contain four 550 horsepower engines, completely accessible for repair or adjustment while in flight. A special compressor device will enable the plane to fly at 20,000 feet with scarcely any loss of power, according to company engineers, who state that an effort will be made to increase the ceiling to 32,000 feet.

Cartersville Rites For T. P. Trammell, Former Atlantan

Funeral services for Thomas P. Trammell, 60, former Atlantan, who died Saturday at his residence in Venus, Fla., will be conducted Wednesday in Cartersville, where the body will be taken for interment, it was learned here Monday.

Mr. Trammell, who has been connected with the United States department of revenue for 30 years, left Atlanta several years ago to move to Florida.

He is survived by his wife, Mrs. Rosa E. Trammell; one daughter, Mrs. Arthur McIntyre, of Atlanta; four sons, W. L. Trammell, of New York; J. W. Trammell, of Los Angeles; R. J. Trammell, of Memphis, and T. E. Trammell, of Jacksonville, and two sisters, Miss Mary Trammell and Mrs. Walker Lewis, both of Atlanta.

FEDERAL RESERVE DIRECTORS MAKE NO RATE CHANGES

New York, February 11.—(AP)—Directors of the Federal Reserve Bank of New York in their special meeting today made no change in its rediscount rate of 5 per cent. The directors made no statement concerning the meeting.

Rev. T. P. Cleveland, Retired Presbyterian Minister, Gravely Ill

The Rev. Thomas Parmalee Cleveland, widely known retired Presbyterian minister, late Monday night was gravely ill at the home of his daughter, Mrs. F. C. Smith, in Highland View. Due in part to his advanced age of 93 years his condition was considered by doctors as extremely critical.

The Rev. Cleveland is believed to be one of the lodest living alumni of Princeton university, having graduated at that institution with the class of '58. He served as a chaplain and as a major in the Confederate forces during the war between the states and saw much active service in the struggle. He was at various times connected with several educational institutions and was for a number of years pastor of the Hapeville Presbyterian church. He was born at Washington.

OFFICIALS DENY REPORTED MERGER OF MOVIE FIRMS

Los Angeles, February 11.—(AP)—Officials of both Warner Brothers, Inc., and Metro-Goldwyn-Mayer today denied having any knowledge of reports that negotiations were under way in New York for a merger of the two motion picture concerns.

Announcement of the pending deal was made here last night by Claude C. Ezzell, of New York, who said he was general sales executive for Warner Brothers. The projected merger would involve $60,000,000, he said.

BILLION-DOLLAR CONCERN FORMED BY CAPITAL RAISE

New York, February 11.—(United News.)—Another billion dollar concern was formed today when stockholders of the Trans America corporation voted to increase the authorized capital to $1,250,000,000, to be represented by 50,000,000 shares of capital stock.

The stockholders also voted to form a British cohpany to take over activities of the parent institution in foreign enterprises, including activities of the Bank of America and the Bank of Italy.

The directors are authorized to issue and distribute any portion of the increased capital stock as dividends from time to time, the announcement said.

KENTUCKY SALES OF TOBACCO BRING OVER 39 MILLION

Frankfort, Ky., February 11.—(AP)—Tobacco sold by Kentucky warehouses during the month of January totaled 141,873,110 pounds and brought a total price of $39,916,848.83.

According to a report today of Commissioner of Agriculture Newton Bright the 1928 crop was represented by 139,246,205 pounds averaging $28, while the remainder was of the crop of 1927 and averaged $21.9.

PRICES ON SHEET STEEL ADVANCED $2 TON BY MILLS

Youngstown, Ohio, February 11.—(AP)—Prices of sheet steel were increased $2 a ton today by two Mahoning Valley manufacturers effective today on new business and for the second quarter. Other makers are expected to follow suit, as sheet mills have heavy bookings.

The new prices are: Common black sheets $2.95, Pittsburgh; galvanized $3.70; blue annealed $2.20. Hot rolled steel was increased to $1.90 and $2.50. There is no change in full finished sheets which are used for automobile bodies.

WHEAT, RYE SUPPLY DECREASED; CORN INCREASE SHOWN

New York, February 11.—(AP)—The visible supply of American grain shows the following changes in bushels:

Wheat decreased 2,297,000; corn increased 1,920,000; oats increased 22,000; rye decreased 1,220,000; barley increased 303,000.

Livestock

ATLANTA.

Livestock quotations below are furnished daily by Bragg, Millsaps & Blackwell, Inc., 1030-1032 Marietat street.

HOGS.

Georgia mixed fed hogs, 165 pounds up	9.00
Georgia mixed fed hogs, 130 to 165 pounds	8.00
Georgia mixed fed hogs, 90 to 130 pounds	7.00
Rough hogs	7.00
Corn fed hogs, basis	9.50@10.00

BEEF.

Canners, cows	4.50@ 5.00
Cutters, cows	5.00@ 5.75
Butchers, medium cows	6.00@ 6.50
Fed cows	6.50@ 7.50
Medium fat steers	6.75@ 7.75
Good fat steers	9.25@10.25
Fat bulls	5.50@ 6.50
Common bulls	4.50@ 5.50
Good milk fed calves	8.50@10.50
Common calves	4.00@ 6.00

CHICAGO.

Chicago, February 11.—(United States Department of Agriculture.)—Hogs 60,000; closed active at 10 to 15 advance; top 10.25 paid for an occasional load 170 to 210 pounds; largely 9.50 to 10.15; market for desirable 160 to 300-pound; shippers took 18,000; estimated holdover 3,000. Butchers 250-300 pounds 9.70@10.10; 200-250 pounds 9.75@10.25; 160-200 pounds 9.75@10.25; 130-160 pounds 9.00@10.20; packing sows 9.00@9.50; pigs 90-130 pounds 8.00@9.50.

Cattle 19,000; calves 3,500; steer trade almost demoralized 50 lower; liberal holdover or still further declines in prospect; extreme top 14.25, little above 13.25; most sales 11.25@13.00. Slaughter classes, steers, 1,300-1,500 pounds 12.00@15.00; 1,100-1,300 pounds 12.00@15.00; 950-1,10 pounds 12.00@14.75. Fed yearlings 750-950 pounds 12.00@15.00. Heifers 850 pounds down 10.75@13.00. Cows 8.25@10.25. Bulls (beef) 9.00@11.00; vealers (milk-fed) 12.50@15.00. Stocker and feeder steers (all weights) 10.50@11.75.

Sheep 12,000; mostly steady to weak; bulk fat lambs 16.50@17.00; scattering closely sorted 17.25@17.35; sheep steady to 25 higher; fat ewes 8.25@9.50; feedlus lambs steady. Lambs, 92 pounds down 16.15@17.40; ewes 150 pounds down 7.50@9.00. Feeder lambs 14.50@16.00.

ST. LOUIS.

East St. Louis, Ill., February 11.—(United States Department of Agriculture.)—Hogs 17,000; market opened 5 to 10c higher; weighty butchers 10@15c up; closing 10@15c under early; pigs strong; bulk 160 to 225 pounds 10.20@10.35; top 10.40; late sales 10.25 down; 230 to 280 pounds 10.00@10.15; 130 to 150 pounds 9.25@10.00; 100 to 130 pounds pigs 7.50@9.25; light pigs down to 6.75; most packing sows 8.90@9.00.

Cattle 3,000; calves 1,200; steers weak; spots 15@25c lower; better grade cows steady to lower; vealers 25c higher; lower grade cows and other classes steady; top steers 12.00; bulk 10.00@11.40; medium mixed yearlings and heifers 9.50@10.75; most cows 7.50@9.00; bulk low cutters 5.75@6.00; medium bulls 9.00 down; good and choice vealers 16.00.

Sheep 500; market steady; bulk of lambs to packers 16.25@16.50; few at 16.75; culls 11.50@13.00; most fat ewes 8.50@9.50.

Money Market.

NEW YORK.

New York, February 11.—Call money firm; high 8; low 7; ruling rate 8; closing bid 7. Time loans firm; mixed collateral 60 and 90 days 7½; 4-6 months 7½; prime mercantile paper 5½.

Bankers' acceptances, 30 days 5@4; 60 days 5¼@5; 90 days 5¼@5; four months 5¼@5; five-six months 5¼@5¼.

Foreign exchanges mixed. Quotations in cents: Great Britain demand 484¼; cables 485¼; sixty-day bills on banks 480¼; France demand 3904; cables 3904; Italy demand 523; cables 523½.

Demands: Belgium 13.89½; Germany 23.69½; Holland 40.01¼; Norway 26.67; Sweden 26.73½; Denmark 26.68½; Switzerland 19.23; Spain 15.57; Greece 1.29; Poland 11.25; Czecho-Slovakia 2.96; Jugo-Slavia 1.76; Austria 14.06; Rumania .60½; Argentine 42.25; Brazil 11.91½; Tokyo 45.35; Shanghai 62.65; Montreal 99.75.

Bar silver 56; Mexican dollars 42½.

LONDON.

London, February 11.—Bar silver 25 13-16 pence per ounce; money 4½ per cent; discount rates, short bills and three months 5 3-16@5¼ per cent.

Coffee.

New York, February 11.—While primary markets were closed, houses with Brazilian connections were credited with buying in coffee futures today and prices were generll higher.

No. 7 contracts opened at an advance of 2 to 11 points and closed 4 to 12 points net higher. Sales 30,000. Santos contracts opened 1 to 6 points higher and closed 2 to 8 points net higher. Sales 29,000. Closing quotations: No. 7 contracts: March 17.08; May 16.27; July 15.33; September 14.61; October 14.42; December 13.98; January 13.99. Santos contracts: March 23.33; May 22.37; July 21.53; September 20.65; December 20.00.

Spot coffee very quiet, Rio 7s 18½ to 18½; Santos 4s 24½ to 24½. Cost and freight offers included Bourbon 3s and 5s at 23.45.

Because of the holiday there were no quotations from Brazil.

Brazilian port receipts 47,000; Jundiahy receipts 40,000.

Copper.

New York, February 11.—Copper strong, electrolytic, spot and future 18c; iron steady; No. 2 f. o. b. eastern Pennsylvania 20.50@21.00; Buffalo 17.50@18.50; Alabama 16.50@17.00; tin steady, spot and future 49.75. Lead firm; spot New York 6.85; East St. Louis 6.70@6.75. Zinc firm; East St. Louis spot and future 6.35. Antimony 9.62@9.75. Quicksilver 120.00.

Silk.

New York, February 11.—Raw silk futures closed firm, sales 995 bales. March $4.96; May $4.96; July $4.92. Open market quotations (60-day basis) Shanghai steams, Three Dancers $5.10.

Canton double extra A, 14-16s, $4.30; Japanese crack double extra $5.15@5.25.

Seeds.

Toledo, Ohio, February 11.—Closeraseed cash domestic old new and February 17.60. March domestic 17.75; cash imported old 12.75; February imported new 13.00 asked; March imported new 13.10 asked.

Alsike cash new and February 19.25. Timothy cash old 2.90; cash new 3.05; February 3.05; March 3.15.

BALDWIN REPORT STATES BUSINESS OUTLOOK BETTER

Philadelphia, February 11.—(AP)—The annual report of the Baldwin Locomotive Works, issued today, stated that "the business outlook is more promising than it was at this time last year."

"The foreign business," said S. M. Vauclain, president, "is gradually increasing and results are satisfactory."

The summary for the year ending December 31, last, shows total sales of $22,531,349, and a manufacturing loss of $429,482. Other income, interest, etc., amounted to $2,044,507, making the gross income $1,615,025. After deducting accrued interest, depreciation, etc., the new profit was $332,210.

The dividend of $2,800,000 paid in 1928 was taken from the reserve which stands at $12,109,892 as against $15,852,058 in 1927.

ERLANGER THEATER
ATLANTA'S PLAYHOUSE BEAUTIFUL
NEW YORK THEATRE GUILD REPERTORY COMPANY
TONIGHT AND FRIDAY NIGHT
"THE SECOND MAN"
MAT. WED. AND SAT. NIGHT "JOHN FERGUSON"
WED. NIGHT "THE DOCTOR'S DILEMMA"
THURS. NIGHT AND MAT. SAT. "NED McCOBB'S DAUGHTER"
PRICES: Nights, 50c, $1.00, $1.50, $2.00, $2.50 Mat. Wed., 50c, 75c, $1.00, $1.50 Sat. Mat., 50c, 75c, $1.00, $1.50, $2.00
SEATS AT ERLANGER BOX OFFICE AND AT PHILLIPS & CREW PIANO CO.
ALL NEXT WEEK | COMING! MATINEES WED.--SAT.
The Incomparable RIO RITA
TWO YEARS IN NEW YORK
A FAMOUS BEAUTY CHORUS OF 60
A ROMANCE of the RIO GRANDE
GREAT CAST OF 116
NIGHTS: $3.00 TO 50c
WED. MAT.: $2.00 TO 50c
SAT. MAT.: $2.50 to 50c
MAIL ORDERS NOW
SEATS THURSDAY

Sensational--
The most terrific document to come out of the World War! See what the soldiers actually went through!
True! Real!
"Behind the German Lines"
Photographed by official German War Photographers
Don't Miss It!
Vitaphone Acts Movietone News
RIALTO
Home Paramount Pictures

GRAND
A Loew Theatre
Doors Open at 11 A. M. Continuous
"MOTHER KNOWS BEST"
With MADGE BELLAMY
A FOX MOVIETONE TALKIE
Adults, 15-25c Children, 10c

KEITH'S GEORGIA
Continuous 1 to 11
He Knocked Atlanta Cold Last Night at the Georgia.
VICTOR McLAGLEN
—in—
"CAPTAIN LASH"
With CLAIRE WINDSOR CLYDE COOK
Even Better Than "A Girl in Every Port"
On the Stage
5—Big-Time Acts—5
Radio-Keith-Orpheum Vodvil
America's Ambassador of the Dance
DANNY DUGGAN COMPANY
—in—
"A Picturesque Dance Variety"
BREMS, FRITZ & MURPHY BROS.
—in—
"An Extraordinary Session"
JEAN SOTHERN
"Girls Will Be Boys"
MR. TORCOM BAZAZIAN
The Eminent Tenor
With Edna White's Artists
"A Quartette of Brass Instrumentalists"
CLEMENS BELLING
With "His Jolly Family"
VERDI'S ORCHESTRA
ADDED ATTRACTION
DANCE CONTEST
Conducted by DANNY DUGGAN
All wishing to enter leave name at manager's office. Prizes given winners each day.

A great author—a great story—a great cast—
Entertainment galore in this story of a fortune chasing baby who fell victim to love—
Arthur Somers Roche's
HARDBOILED ANGEL
with SALLY O'NEILL DONALD REED LILYAN TASHMAN
The Joy Riders
A Photophone production—a comedy act
Hawaiian Nights
A Vitaphone presentation with native orchestra and dancing girls.
Fox Movietone News
METROPOLITAN
MOVIETONE VITAPHONE
25c Until 1 P. M.

Loew's CAPITOL THEATRE
CONTINUOUS 1 TO 11 P. M.
LOEW'S SELECT VAUDEVILLE
Headed by CHARLES A. HEARN and his MILLIONAIRE BAND
4 OTHER LOEW ACTS 4
THE BELLAMY TRIAL
with LEATRICE JOY BETTY BRONSON KENNETH THOMPSON
(Recently of the Erlanger Players)
THRILLING MYSTERY! SURPRISE ENDING!
A Metro-Goldwyn-Mayer PICTURE
Who KILLED MIMI BELLAMY?
With Talking Sequences
HEAR on METRO Movietone
John Gilbert Norma Shearer Joan

NEW YORK MARKETS.
STOCKS—Strong.
CURB—Strong.
BONDS—Improved.
COTTON—Higher.

COTTON-STOCKS-BONDS-GRAINS-LIVE STOCK

CHICAGO MARKETS.
WHEAT—Firm.
CORN—Steady.
CATTLE—Lower.
HOGS—Steady to higher.

SUPPLY NEWS RUNS WHEAT PRICE UP

CHICAGO GRAIN AND PROVISIONS.

	High.	Low.	Close.	Prev. Close.
WHEAT—				
March	1.24½	1.24¼	1.24¼	1.23¾
May	1.28¼	1.27¼	1.28¼	1.27¼
July	1.30½	1.29¼	1.30½	1.29¼
CORN—				
March	.94¼	.93¼	.94¼	.94¼
May	.98¼	.97¼	.98¼	.98¼
July	1.01	1.00¼	1.00¼	1.00¼
OATS—				
March	.51¼	.51¼	.51¼	.51¼
May	.52¾	.52¼	.52¾	.52¾
July	.49¼	.47¾	.49¼	.49¼
RYE—				
March	1.11	1.10¼	1.11	1.10¼
May	1.11	1.10¼	1.11	1.10¼
July	1.10¼	1.09¾	1.10¼	1.09¾
LARD—				
February			11.90	11.90
March			11.95	12.02
May	12.30	12.25	12.25	12.30
July	12.65	12.57	12.57	12.62
RIBS—				
May			13.02	13.02
July			13.50	13.59
BELLIES—				
March			13.62	13.62
May	14.07	14.02	14.07	14.12
July	14.62	14.60	14.60	14.62

BY JOHN P. BOUGHAN,
Associated Press Market Editor.

Chicago, February 11.—(AP)—Crop damage threatening Europe as well as this country, with wheat supplies in North America decreasing rapidly, tended today to carry wheat prices upgrade. Berlin reported temperatures 15 below zero, wheat in eastern Germany and in Poland was said to be minus sufficient snow covering, and wheat values at Rotterdam jumped 5 cents to 7 cents.

Chicago closing quotations on wheat were firm, 5-8 cent to 1 cent net higher. Corn finished at 1-4 cent decline to 3-8 cent advance, oats 1-4 cent down to a shade up, and provisions unchanged to a setback of 5 and 7 cents.

From the outset the Chicago wheat market today showed an advancing trend. In addition to unfavorable crop reports from Europe, talk persisted about likelihood of injury having been done to domestic winter wheat, especially in sections tributary to St. Louis. Moreover, notwithstanding record world shipments for the week, 23,312,000 bushels the amount of wheat on ocean passage remained about 1,000,000 bushels short of last year's total at this time.

Meanwhile, announcement was made that the United States wheat visible supply had been diminished 2,301,000 bushels in the last week, and that the Canadian stock had decreased 1,522,000 bushels. A year ago, the falling-off in the domestic supply for the week was only 809,000 bushels whereas this year the shrinkage since January 1 has been about 14,000,000 bushels.

Corn was under selling pressure on account of evidence of a heavier country movement of corn to terminal markets. Arrivals of corn in Chicago today were 672 cars, compared with 520 cars at this time last week. The corn visible supply increased 1,921,000 bushels for the week. Less was heard of corn export demand. Oats were influenced mainly by corn action.

Provisions averaged lower as a result of scattered selling which more than offset an advance in the value of hogs.

Cash Grain.

CHICAGO.

Chicago, February 11.—Wheat No. 2 hard 1.28; No. 3 northern spring 1.22.
Corn, No. 3 yellow 93¾@94; No. 3 white 93¾@94.
Oats, No. 2 white 53; sample grade 48.
Rye, No. 2 1.12½.
Barley 55@75.
Timothy seed 5.30@5.90.
Clover seed 23.50@30.50.
Lard 11.90; ribs 12.50; bellies 12.75.

ST. LOUIS.

St. Louis, February 11.—Cash, wheat No. 2 red, $1.40. No. 2 hard, $1.22@1.25.
Corn, No. 3 mixed, 91c; No. 4, 89c. No. 2 yellow, 95c; No. 3, 91@92c; No. 3 yellow seed, 93c; No. 3 white, 92c. No. 3 white seed, $1.02; No. 4 white, 90c; No. 4 white seed, $1.00.
Oats, No. 3 white, 52@52½c; No. 4, 50c.
Close: Wheat, May, $1.27¼; July, $1.29¼ bid.
Corn, May, $1.00¼ split bid; July, $1.02¼ bid.

Local Bank Clearings —Other Quotations

Monday	$11,841,428.80
Same day last year	10,293,174.62
Increase	$ 1,548,244.18
Same day last week	11,242,127.81
Same day 1927	11,271,878.32
Same day 1926	15,006,282.09
Atlanta spot	**19.05**
Sales	700
Receipts	418
Shipments	206
Stocks	51,737

Atlanta C. S. Products Market Basis Atlanta
Crude oil basis price tank....$ 9.38
C. S. meal 7% car lot f. o. b.
Atlanta 42 (80@42.50
C. S. meal Ga. corn rate points 40 (80@41.00
C. S. hulls, loose 14 00@15.00
C. S. meal, sacked 17 00@17.50
Linters, first cut .06 @ .07¼
Linters, second cut .03 @ .03½
Linters, clean mill cut .04 @ .04¼

Sugar.

New York, February 11.—Raw sugar was unchanged today at 3.77 for spots duty paid. A sale of 20,000 bags of Cuban for March shipment was reported to have been made to an operator at this level.

Raw futures prices were narrow. The undertone was steady, chiefly as a result of covering by March shorts. The market closed steady at net unchanged to 2 points higher. March showed the maximum gain, both local and European interests buying that position. Later months held steady in sympathy. Offerings were light. Trading as a whole was not very active, because of the holiday tomorrow, traders were inclined to limit commitments and await developments.

Approximate sales 30,450 tons. March closed 2.00; May 2.09; July 2.14; September 2.18; December 2.20; January 2.18.

Refined was quiet and unchanged at 5.10 for fine granulated. Withdrawals were in small volume. New business was limited and confined through second hands at 21 to 5 points below those asked by refiners.

Flour.

Minneapolis, February 11.—Flour unchanged in carload lots family patents quoted at $7.20@7.30 a barrel in 98-pound cotton sacks. Shipments 38,207 barrels. Bran $.90@.90.

Wheat: No. 1 northern $1.20@1.21; No. 1 red durum $1.03@1.04; May $1.21¼; July $1.23¼.

Corn: No. 3 yellow 89@90c.

Oats: No. 3 white 48@49c.

Flax: No. 1, $2.49@2.50.

50 BALES COTTON
hot or sold Chicago Board of Trade
Delivery at Houston-Galveston
Orders Executed in all Markets
James E. Bennett
GRAIN PROVISIONS SUGAR & Co. STOCKS BONDS RUBBER
Cotton and Cottonseed Oil
MEMBERS
Chicago Board of Trade
332 S. LaSalle 25 Beaver St.
Chicago New York
Write or wire for information

CONVERTIBLE ISSUES BOOSTED BY 10-POINT RISE OF ANACONDA COPPER

New York, February 11.—Following are today's high, low and closing prices of bonds on the New York Stock Exchange and the total sales of each bond.
(U. S. government bonds in dollars and thirty-seconds.)

U. S. Bonds.

Sales (In $1,000)	High.	Low.	Close.
117 Liberty 3½s '32-47	98.15	98.7	98.7
74 Liberty 1st 4¼s	99.27	99.23	99.27
402 Liberty 4th 4¼s	99.27	99.23	99.27
5 Liberty 4th 4¼s reg	99.30	99.24	99.28
1 Treas 4¼s '47-52 reg	109.	109.	109.
8 Treas 3¼s '46-56	104.25	104.25	104.25
6 Treas 3¼s '40-43	101.24	101.24	101.24
1 Treas 3¼s '43-47	97.20	97.15	97.15
	97.20	97.20	97.20

Corporation Bonds.

5 Abraham Straus 5½s '43	113	111½	113
1 Ajax Rub sc old 8s	104	104	104
3 Alb P Wrap Pap 6s	98	97¼	97
229 Alleghany Cor 5s	104	103½	104
7 Allis Chal 5s '37	99¼	99	99¼
7 Am Agr Chem 7½s	105	105	105
2 Am Chain sf db 6s	97¼	97	97
5 Am Cot Oil 5s	99	99	99
2 Am Cyan 5s '42	96	95¾	96
3 Am Nat Gas 6½s '42	91¼	91¼	91¼
3 Am Smelt 5s	101	100¾	101
1 Am Sugar Ref 6s	104¼	104	104¼
11 Am Tel & Tel 5½s	106¼	106¼	106¼
7 Am T & T col 5s '46	103¾	103½	103½
50 Am T & T sf 5s '60	104	103¾	103¾
3 Am T & T col 4s	99¼	99	99
3 Am W Wks & El 6s	103¾	103¾	103¾
3 Am Writ Pap 6s '47	83	83	83
69 Anacon Cop 7s '38	204	196	204
45 Anacon Cop 6s '53	105¼	104¾	105
19 Ang Chil Nitrate 7s	100	99¾	99¾
4 Arm & Co Del 5½s	91¼	91¼	91¼
7 Arm & Co r est 4½s	92	91¾	92
3 A T & S F gen 4s	92	91¾	91¾
3 A T & S F adj 4s	85½	85½	85½
8 A C Line uni 4½s	96	95¾	95¾
18 A C Line 1st gld 4s	91½	91	91
1 All & Dan 1st 4s	73¾	73¾	73¾
1 All Gulf & W 1 5s	72	72	72
4 All Refin deb 5s	102	102	102
1 Baldwin Loco 5s	100¾	100¾	100¾
7 B & O rfg 6s '95	106½	106½	106½
15 B & O 1st 5s	108¾	108¾	108¾
5 B & O rfg 5s	103¾	103¾	103¾
3 B & O 5s D 2000	101½	101½	101½
8 B & O gold 4s	98¾	98¾	98¾
1 B & O 5s S W div	101½	101½	101½
2 Barg & Arao 4s '51	84¾	84¾	84¾
2 Beth Pa 1st & rf 5s B	104¼	104¼	104¼
1 Bell T Pa 1st 5s C '60	107¼	107¼	107¼
25 Beth Stl con 6s A	105	104¾	105
17 Beth Stl con 5½s	103	102½	102½
5 Beth Stl rfg 5s	102¾	102¼	102¼
25 Beth Stl p m 5s '36	100¾	100¼	100¼
7 Bost & Me 5s '67	97	96¾	97
7 Bot Cos Mills 6½s	71	71	71
2 Bway & 7th Ave con 5s	74	74	74
2 Bklyn Edi gen 6s B	100¾	100¾	100¾
1 Bklyn Edi gen 5s A	104¼	104¼	104¼
15 Bklyn Man Trans 6s	98	97¾	98
7 Bklyn Un El 1st 5s	90	90	90
7 Buf Ro & P con 4½s	91	90½	90½
1 Bush Term Bldg 5s	102¼	102¼	102¼
1 Cal Gas & El 5s	102¼	102½	102¼
11 Camaguey Sug 7s	93	92¼	92¾
19 Can Nat Ry 4½s '54	95¾	95¾	95¾
19 Can Nat Ry 4½s '57	95¾	95¾	95¾
3 Can Nor sf 7s	112¾	111¾	112
3 Can Nor deb 6½s	116¾	116¾	116¾
1 Can Pac deb 4s	97¼	97¼	97¼
17 Can Pac deb 4s	84¾	84	84
3 Caro C & Ohio 6s	108¾	107¾	107¾
1 Cent Dist Tel 5s	103	103	103
7 Cent of Ga 6s	100	100	100
40 Cent of Ga 5s	104½	103¾	104½
21 Cent Pac 1st gtd 4s	91¾	90¾	90¾
1 Central Stl 8s	100	100	100
12 Certainteed 5½s '48	123½	123½	123½
19 Chesa Corp 5s '47	78¼	77¾	78
1 C & O con 5s	103¾	103¾	103¾
3 C & O ref 5s	96¾	96	96¾
37 C & O cv 1st 4½s '30	99¾	99	99
1 C B & Q rfg 5s A	104¼	104¼	104¼
17 C B & Q 4½s '77	94	94	94
5 C B & Q 4½s Ill div	92¼	92¼	92¼
5 Chic & E Ill 5s '51	81¾	81	81
10 Chic Gt West 4s	67¾	67¼	67¼
1 Chi & StPGen 4½s C	94¼	94¼	94¼
1 CM & StP Gen 4½s E	93¾	93¾	93¾
48 CM StP&P 5s '75	92¾	92	92¾
162 CMStP&P adj 5s 2000	78	77¼	77¾
4 Chic & NW 7s	102¼	102¼	102¼
4 Chic & NW 6½s	116¾	116¾	116¾
1 Chic & NW sf 6s	100¾	100¾	100¾
9 Chic&NW s f 5s '29	99¼	99¼	99¼
5 Ch&NW 4½s 2037 stp	95¾	95¾	95¾
4 Chic&NW gen 4s stp	91¼	91¼	91¼
10 Chic Railwy 5s	78¾	78¾	78¾
15 Chi RI&P 4½s '52	91¼	91¼	91¼
2 CRI&P gen 4s	88	88	88
52 CRI&P rfg 4s	94¾	94¼	94¾
3 CT Hte&NE 5s	97¼	97¼	97¼
2 CT Hte&NE inc 5s	92¼	92¼	92¼
11 Chi Un Sta 6½s C	115¾	115¾	115¾
5 Chi Un Sta 5s B	103¾	103¾	103¾
5 Chi Un Sta 5s 1944	100¾	100¾	100¾
2 Chi Un Sta 4½s A	100¾	100¾	100¾
1 R & O 5s '55	88½	88	88
2 Rome & Dec 5s	88	88	88
2 Rome R 5s '53	88½	88	88
10 Cuba Nor Ry 5½s	88½	88	88
2 Cuba RR rfg 7½s A	102½	102	102½
5 Cuba RR ctf 6s '36	92	92	92
2 Cub Am Sug col 8s	101	93¾	93¾
12 Cub Dom Sug 7½s	101	101	101
4 Cumberld T&T 5s	94	93	94
1 Cuyamel Fruit 6s '40	99½	99½	99½
1 Del & Hud 5½s	104	104	104
4 Del & Hud rfg 4s	92½	92	92
27 Den & Rio Gr con 4s	90½	90½	90½
12 D&RG West rfg 5s	91¼	90¼	91¼
4 Det Ed 1st&rf 6s B	108¾	108¾	108¾
1 Det Edis col 5s '33	100¾	100¾	100¾
1 Det Edis rfg 5s '40	102½	102½	102½
13 Det Unit Rys 4½s	97	97	97
24 Dodge Br deb 6s '40	102	101½	101½
10 Dodd Jacob Pkg 6s	87¾	87	87
31 Donner Stl rfg 7½s	100¾	100½	100½
17 Duquesne Lt 4½s A '67	99¼	99¼	99¼
3 East Cuba Sug 7½s	102	102	102
1 ETV&G divi 5s	92	92	92
7 Erie rf&imp 5s '67	99	99	99
5 Erie gen lien 4s	77¼	77	77
3 Fed Lt&Tr 5s	82	82	82
2 Fed Lt&Tr stpd '42	95	95	95
1 Fisk Rub 8s	113½	113½	113½
9 Fla E Cst 5s '74	76	75½	75½
2 Fonda Jan&G 5s	38	37¾	37¾
41 Francisco Sug 7½s	109	108¾	109
11 GH&SAM&P 15s	100	100	100
1 GH&SAM&P 2d 5s	99¼	99¼	99¼
1 Galveston H&H 5s	98¾	98¾	98¾
1 Gen Asphalt	106½	106½	106½
14 Gen Cable 5½s '47	99	99	99
20 Gen Motor Accept 6s '37	103	102¾	103
12 Gen Petrol 5s '40	101	100¾	100¾
11 Goodrich B F 6½s	108¾	107¾	108¾
93 Goodyr T & R 5s '57	93	92¾	92¾
8 Gould Coup 6s '40	71¾	71¾	71¾
1 Gr Tk Ry Can 7s	112¾	112¾	112¾
20 Gr Tk Ry Can 6s	105¾	105¾	105¾
21 Gt North Ry 7s A	111¾	110¾	110¾
10 Gt North Ry 5½s B	107¾	107	107
11 Gt Nor gen 5s	102¾	102¾	102¾
2 Gt North 4½s '77 E	94	93¾	94
1 Gt North 1st rfg 4½s	95¾	95¾	95¾
10 G Bay & W deb B ctf	25	25	25
4 Gulf Sta Stl 5½s '42	88¼	88¼	88¼
5 Hav Elec 5½s	63½	63½	63½
4 Hocks V Ist cn 4½s	99	99	99
5 Hoe R & Co 6½s	87	87	87
10 Hudson Coal 5s A '62	80	80	80
16 Hud & Man rfgs 5s A	97¾	96¾	96¾
8 Hud & Man adj inc 5s	83¾	83	83
2 Hum Oil & Ref 5½s	104¾	104¾	104¾
4 Hvg Pow Oil & R 5s '37	99¼	99¼	99¼
8 Illinois Bell Tel 5s	104½	104½	104½
11 Illinois Cent 4½s	98¾	98¾	98¾
2 Ill Cent rfg 4s	92¾	92¾	92¾
1 IC&CSL&NO rfg 5s A	102¾	102	102
2 IC&CSL&NO 4½s C '63	95	95	95
2 Ill Steel deb 4½s	97	97	97
2 Ind Limestone 6s '41	90½	90½	90½
32 Inland St 4½s A '78	92¾	91¾	92¼
3 Interb R Transit 7s	99	99	99
3 Interb R Trans 6s	81	81	81
5 Interb R Tr rfg 5s	77¾	77	77
5 Interb R T rfg 5s sta	77	76¾	76¾
55 Int Cement 5s '48	113¾	112¾	113¾
5 Int Gt Nor adj 6s	97	97	97
3 Int Gt Nor 5s '56 C	92	91¾	91¾
20 Int Match 5s '47	97¼	97¼	97¼
2 Int Paper rfg 6s A	97¼	97¼	97¼
1 Int Paper cvt 5s A	96	94¾	96
20 Int Rys Cent Am 6s	93	93	93
11 Int Rys Cent Am 8s	98¾	98	98
6 Int T&T deb 4½s '52	80½	80½	80½
241 Int T&T cvt 4½s '39	113¾	112	112¾
6 K C Pow & Lt 5s	104	103¾	104
14 K C Southern rfg 5s	87¾	87¾	87¾
1 K C Southern 1st 3s	74	74	74
1 K C Terminal 1st 4s	87¾	87¾	87¾
9 Kansas Gas & El 6s	105¾	105¾	105¾
4 Keith B F 6s A	93	93	93
7 Kings Co El 4s stpd	80	80	80
1 Kresge Found 5½s	102½	102½	102½
2 Lac Gas of St L 5½s	104	103¾	104
1 Lac Gas St L 1st 5s	100	100	100
1 L & W Coal 1st 5s	101	101	101
2 L&SM&S gold 4s '31	98	98	98
5 Lehigh Val cv 5½s '48	98¾	98¼	98¼
2 Lehigh Val 5s 2003	105	104½	105
11 Leh Val Pa con 4½s	99	98¾	98¾
57 Liggett & Myers 7s	120	120	120
1 Liggett & Myers 5s	107¾	107¾	107¾
3 Loew's Inc 6s ex-war	100¾	100¾	100¾
15 Loew's Inc 6s ex-war	116¾	116¾	116¾
17 Lorillard Co 5½s '37	99¼	99	99
6 Lorillard Co 5s	98¾	98¾	98¾
18 Lou Gas & Elec 5s	87½	87½	87½
1 Louis & N 1st rfg 4½s	103¾	103	103¾
2 Louis & N 1st rfg 4½s	102¾	102¼	102¾
2 Louis & N unified 4s	98¾	98¾	98¾
3 Manati Sug 7½s '42	100	94¾	95¾
6 Manhat Ry con 4s	97¾	97¾	97¾
5 Marion St Shovel 6s	67¾	66¾	66¾
10 Market St Ry 7s	98	98	98
4 McCrory St 5½s '41	92½	92	92
5 Mich Cent deb 4s '29	99¼	98¾	98¾
2 Midland Ry N Y 5s	99¼	99½	99¼
2 Midvale Stl cvt 5s	96¾	96¾	96¾
2 Mil St Pow 4½s '67	99¾	99¾	99¾
2 Mil E Rail 1st 5s B '61	103¾	103¾	103¾
6 Mil El Ry & Lt 5s	102½	102½	102½
29 M & St L 1st rfg 4s	98¼	98¼	98¼
2 M S P&S S Marie 6½s	28¾	27¾	28¾
2 M S P&S S Marie 5½s	100	100	100
1 M S P&S S Marie gtd 5s	93	93	93
2 M S P&S S M 1st con 4s	89	89	89
15 M K&Tex new pl 5s A	89	88	89
5 M K&Tex adj 5s A	100¾	100	100
3 M K&Tex 1st 4s	85¾	85¾	85¾
10 M K&Tex pl 4s B	84¼	84¼	84¼
2 Mo Pac rfg 5s '65 A	99	99	99
33 Mo Pacific 5s '77 C	99¼	99¼	99¼
61 Mo Pacific 5s '78 G	97¾	97¾	97¾
1 Mo Pac 5s '26	97¾	97¾	97¾
1 Mo Pow rfg 5s A '43	103	102¾	102¾
8 Mont Pow rfg 5s '37	99¼	99¼	99¼
9 Morris & Co 1st 4½s	96	96	96
16 Morris & Essex 3½s	87¾	87¾	87¾
1 Mortgage Bond 5s	77¾	77¾	77¾
1 Nassau El con 4s stp	62¾	62	62¾
61 Nat Acme 5½s	101¼	101¼	101¼
61 Nat Dairy 5½s '48	95¾	95¾	95¾
4 Nat Rad 6½s '47	82¾	82¾	82¾
15 Nt Ry Mex 4½s '57 asd	38¾	37¾	38¼
15 Nt Ry Mex 4s '77 asd	13¾	13¼	13½
15 Nt Ry Mex 4s '51 asd	15¾	15¾	15¾
4 New Eng T&T 5s	10	10	10
	106¾	106¼	106¼

Few Rails and Sugars Sag To New Low Levels for Year

DAILY BOND AVERAGE.

	Monday.	Friday.
Ten first grade rails	93.17	93.17
Ten secondary rails	95.62	95.60
Ten public utilities	96.67	96.67
Ten industrials	100.16	100.22
Combined average	96.41	96.42
Combined month ago	96.93	.....
Combined year ago	99.78	.....

Total bond sales (par value) $12,031,000.

New York, February 11.—(AP)—Anaconda Copper 7s, with a 10-point advance, carried the convertible issues and some of the secondary rails upward in today's irregular bond market. A few rails and some of the sugars, however, sagged to new lows for the year. The improvement in the convertibles reflected the stock market's strength in the face of higher money. Sales for the third time this year exceeded $12,000,000.

Active buying carried Alleghany Corporation 5s up a point to 104 and American International 5 1-2s nearly 2 points to 107 1-4. Both issues, however, were several points under their high figures established nearly two weeks ago. International Telephone convertible 4 1-2s were another strong spot, climbing 1 5-8 points, and Porto Rican-American Tobacco 6s rallied from a low of 102 3-4 to close at 105 1-2, up 2 3-4 points on the day.

The high-grade rails were generally soft, Baltimore & Ohio first 5s slipping back a point and Southern Pacific 4s of 1949 nearly 3 points. Trading in the short line rails was featured by a 4 1-2-point jump in refunding 4s of Ulster & Delaware, one of the roads involved in the New York Central's unification plans. Boston & Maine 5s sagged to a new low at 96 1-4 on reports stockholders would be asked to subscribe to new bonds under a plan for payment of accrued dividends.

Industrials worked irregularly lower. Bethlehem Steel convertible 5 1-2s dropped a point on profit-taking, but Inland Steel 4 1-2s improved. International Cement 5s recovered part of their last week's loss.

Camaguey Sugar 7s dropped to a new low for 1929 at 92 1-2.

Utilities improved with the advance in the stocks. Public Service of New Jersey 4 1-2s dropped to 187 and rallied in the late trading to 195 for a net gain of 2 points on the day.

Selling was fairly general in the foreign list. Bulgarian Kingdom 7 1-2s lost 2 points.

Curb bonds were irregular. Associated Gas 4 1-2s advancing 10 points with the stock.

United States government obligations were heavy.

Sales (In $1,000)	High.	Low.	Close.
8 N Eng T&T gen 4½s B	99½	99½	99½
11 N O Pu Sr 6s	99½	99½	99½
24 N O Pub Sv 6s '55 B	95¾	95¾	95¾
1 New Orl Term 4s	95¾	95¾	95¾
50 N Y & Hud 4½s D	93½	92½	93½
5 N O Tex & Mex 5s	104½	102	104½
1 N O Tex&Mex 5s B	100½	100½	100½
1 N O Tex&Mex 4½s D	93¾	93¾	93¾
2 NYC&HR deb 6s	105½	105½	105½
21 NYC&HR rf&imp 5s	105¾	105¾	105¾
4 NYC&HR rf&imp 4½s	99	98¾	98¾
10 NYC&HR deb 4s '34	96	95¾	95¾
3 NYC&HR con 4s	88¾	88¾	88¾
7 NYC&HR rfg 4½s	79½	79	79¼
1 N Y Chic 3 St L 6s	101	101	101
1 N Y Connect 5½s A	107	106¾	106¾
1 N Y Dock Co 4s	83¾	83½	83½
1 N Y Edison 5½s stp	114¼	113½	114½
1 N Y G E L H&P p m 4s	104¼	104¼	104¼
1 N Y N H&H cvt 6s '48	230	230	230
24 NYNH&H 1st&rf 4½s '67	90	89¾	89¾
1 NYNH&H con 4s '56	80	80	80
9 NYO&W 1st rfg 4s	67¾	67¾	67¾
15 N Y Ry inc 6s '65	27	26¾	26¾
1 NY&R Gas 1st rfg 6s A	105¾	105¾	105¾
1 N Y State Rys 4½s	50½	50½	50½
1 N Y Steam 4s	78	78	78
58 N Y Tel deb 5s '51	108¾	108¾	108¾
19 N Y Tel deb 6s '49	111	110½	110½
49 N Y Trap Rock 6s	100	100	100
33 N Y W & Bost 4½s	82	82	82
1 Norfolk&South 5s A	102¾	102¾	102¾
5 Nort&West con 4s	87¾	87¾	87¾
3 Nort&West divi 4s	91¾	91¾	91¾
17 Nor Am Ed 5½s '63	101	100½	100½
12 N Am Ed 5s '65	101¼	101¼	101¼
5 Northern Ohio 5s	101¾	101¼	101¾
23 Nor Pac 6s B	112	111¾	112
11 Nor Pac rf&im 5s D	112½	112	112½
29 Nor Pac pr lien 4s	89	88¾	88¾
7 Nor Pac gen 3s	66	65½	65½
5 Nor States Pow 5s A	101	100¾	101
5 Ohio Pub Ser 7½s	111½	111½	111½
3 Old B Coal Corp 6s	89	89	89
5 Ore Sh L con 5s	104½	104½	104½
1 Ore Sh L gtd 5s	106	106	106
3 Ore Sh L rfg 4s	99	98¾	99
3 Ore Wash RR&N 4s	87½	87½	87½
4 Otis Steel 6s	102	101¾	101¾
6 Pac Gas & El 5s	101¾	100½	101¾
2 Pac P&L 1st rfg 5s	104½	104½	104½
6 Pac T&T 5s '37	102¾	102¾	102¾
5 Pac T&T rfg 5s '52	105¾	105	105¾
6 Pac Am P&Tr 6s '34	102¼	102¼	102¼
3 PanAmP&T 6s '40	96	96	96
6 Paramnt Bway 5½s	102½	102	102½
1 Para Fam L 6s '47	101	99½	99½
1 Park Lex 6½s	93½	93½	93½
2 Pathe Ex 7s '37 war	79	79	79
1 Penn Dix 6s A '41	98¾	96¾	96¾
20 Penn RR 7s '30	102	101¾	101¾
7 Penn RR gold 6½s	110¾	110¾	110¾
32 Penn RR gen 5s '63	107	106½	106½
12 Penn RR 5s '64	102	101½	102
47 Penn RR 4½s '63	98¾	98	98¾
5 Penn RR con 4s	100¾	100	100¾
14 Penn RR gen 4½s	99¾	99	99
8 Penn RR 4s '48 stp	93	93	93
2 Penn RR 4s '48 stp	92¾	92¾	92¾
2 Peo & Eas 1st 4s	84¾	84½	84½
1 Pere Marq rfg 5s	102¾	102¾	102¾
1 Phil Balt & Wash 5s	107¾	107¾	107¾
23 Phila Co 5s '62	98¾	98¾	98¾
16 Phil El 4½s '67	94¾	94¾	94¾
13 Phil Read C&I 5s	92¾	92¾	92¾
1 Philippine Ry 4s	36½	36½	36½
12 Phillips Pet 5½s '39	92¾	92	92¾
1 PCC&StL gen 5s A	105¾	105¾	105¾
10 PtArCan&Dk 6s A	105	105	105
4 Port ElPow 6s '47	101½	101½	101½
1 Portland Ry 5s '30	96½	96¼	96½
21 Por Ric P&L 1st 5s	107¼	107¼	107¼
95 Post Tel & C Ltd 5s	93	92½	92½
4 Pressed Stl Car 5s	95¾	95	95
1 PubSerEl&G 5s	103¾	103¾	103¾
30 PubSerEl&G 4½s '67	99¾	99¾	99¾
2 Pub Ser of N J 4½s '48	195	187	195
4 Punta Alegre Sug 7s	86½	85½	85½
8 Pure Oil 5½s '37	98¾	98¾	98¾
9 Purity Bak 5s

COTTON RANGES HIGHER ON BULLISH CONSUMPTION REPORTS

ADVANCE ON MAY OPTIONS AT 20.10

NEW YORK COTTON RANGE.

	Open.	High.	Low.	Close.	Prev. Close.
March	19.98	20.00	19.91	19.97-98	19.86
May	20.16	20.10	20.02	20.07-09	19.97
July	19.75	19.76	19.68	19.75-76	19.64
Oct., old	19.66	19.69	19.62		19.59
Oct., new	19.54	19.59	19.51	19.57-59	19.49
Dec.	19.56	19.60	19.52	19.60	19.52 –

NEW YORK SPOT COTTON.

New York, February 11.—Cotton futures closed steady 8 to 11 points higher; spot steady; middling 20.20.

NEW ORLEANS COTTON RANGE.

	Open.	High.	Low.	Close.	Prev. Close.
March	19.30	19.37	19.29	19.35-36	19.24
May	19.43	19.48	19.40	19.46-47	19.35
July	19.47	19.50	19.43	19.49	19.39
Oct.	19.27	19.31	19.26	19.31	19.20
Dec.	19.33	19.33	19.33	19.34-37	19.23

NEW ORLEANS SPOT COTTON.

New Orleans, February 11.—Spot cotton closed steady 10 points up. Sales 2,893; low middling 17.60; middling 19.10; good middling 19.50; receipts 3,265; stocks 340,190.

CHICAGO COTTON RANGE.

	Open.	High.	Low.	Sale.	Last Close.	Prev. Close.
March	19.40	19.43	19.34	19.39	19.43	19.27
May	19.54	19.59	19.52	19.56	19.57	19.41
July	19.55	19.58	19.53	19.56	19.56	19.37
October	19.38	19.38	19.35	19.35	19.36	19.20
October	19.37	19.37	19.37	19.37	19.37	19.20

New York, February 11.—(AP)—The cotton market was higher today on covering combined with some trade and commission house buying promoted by relatively steady Liverpool cables and bullish private figures on domestic consumption for January. The advance to 20.10 for May encountered considerable realizing, but it was absorbed on reactions of 7 or 8 points.

That delivery closed at 20.07, compared with 19.97 at the close of Saturday. The general market closed steady at net advances of 8 to 11 points.

The market opened steady at an advance of 4 to 12 points and sold up to 20.00 for March and 19.57 for new October contracts in the early trading on rather an active demand. Buying, which included demand from the trade as well as covering and commission house interest, apparently was stimulated by the firmer showing of Liverpool and reports that a private authority estimated domestic consumption for January at 665,000 bales, against 534,352 for December and 586,142 for January last year.

These figures and rather better standard cloth statistics than anticipated for last month came in for a good deal of bullish comment. The advance, however, met considerable realizing. Fresh buying may have been restricted somewhat by the proximity of the holiday. After the first flurry of demand, support became less active. Prices sagged off to 19.91 for March and 19.51 for the new October contract, or about 6 to 9 points from the high levels of the morning. Offerings were not heavy and the market steadied up again in the late trading. Closing quotations were within a point or two of the best on the old crop positions.

Standard cloth statistics showed sales for last month amounting to 92.5 per cent of production, which was rather above recent expectations and indicated a decrease of seven-tenths of one per cent in stocks on hand at the end of January. It also showed a decrease of 6 per cent in unfilled orders.

Private cables said there had been covering, trade calling and continental buying in Liverpool. Exports today 10,936, making 5,912,210 this season. Port receipts 15,510. U. S. port stocks 2,146,452.

NEW ORLEANS TRADES BECAUSE OF HOLIDAY.

New Orleans, February 11.—(AP)—Trading in the cotton market today was largely under the influence of the impending holiday tomorrow, there being alternate periods of liquidation and covering. Prices, however, worked slightly higher under a moderate demand stimulated by bullish private consumption figures and although there was some realizing at the advance. May ultimately sold up to 19.48 and closed at 19.46, or 11 points net higher. The general market closed very steady at net advances of 10 to 11 points.

Receipts 15,217; for week 26,687; for year 8,137,210; last year 6,955,388. Exports 11,006; for week 34,205; for year 5,737,353; last year 4,756,156. Stocks 2,205,865; last year 2,263,897. Stock on shipboard 132,351; last year 134,936. Spot sales 17,788; last year 5,636.

Cottonseed Oil.

NEW ORLEANS.

New Orleans, February 11.—The market for cotton seed oil futures was somewhat easier today owing mainly to the realising in advance of the holiday. Prices were supported somewhat by expected bullish consumption figures. Prime summer yellow oil closed unchanged at 9.80 and prime crude at 8.87½ to 9.00. Futures closed barely steady, February 9.80; March 9.82; May 9.92; July 10.12; September 10.15.

NEW YORK.

New York, February 11.—Cottonseed oil was moderately active and easy today, closing 7 to 17 points lower. Liquidation for the holiday and in advance of the January consumption report on Wednesday covered stop-loss orders and forced prices down rather easily in the absence of any aggressive support.

January consumption is expected to approximate 300,000 barrels, compared with 271,000 barrels in December and 267,000 in January, 1928. Sales 14,300 barrels. Prime crude 9.25; prime summer yellow sold 10.65. March closed 10.80; May 10.74; July 10.99; September 11.18.

Orvis Brothers & Co.
Established 1872
60 Broadway, New York City
Uptown Office, 342 Madison Avenue
Atlantic City, Tenn. Ave. & Boardwalk
Cotton, Cotton-Seed Oil, Coffee, Sugar, Grain, Rubber, Provisions
STOCKS & BONDS
For Investment or Carried on Conservative Margin
Members
New York Stock Exchange | N.Y. Cotton & Sugar Exchange
New York Cotton Exchange | New York Produce Exchange
Chicago Board of Trade | New Orleans Cotton Exchange
New York Rubber Exchange

COPPER AND UTILITY SHARES LEAD BUOYANT ADVANCE IN STOCK MARKET

New York, February 11.—Following is the complete closing list of today's transactions on the New York Stock Exchange:

Sales (In 100s.)	High.	Low.	Close.
9 Abitibi Pow & Pap	47¼	46	47¼
1 Abitibi P&P pfd	85	85	85
1 Abbm & Straus	132	132	132
20 Abbm & Straus pfd	111¼	111¼	111¼
2 Adams Express	395	390	390
2 Adams Mills	33	32½	32½
46 Advance Rumely	62	56½	60¼
7 Advance Rumely pfd	60	59	60
44 Ahumada Lead	4½	4	4¼
28 Air Reduction new	108	103½	108
20 Ajax Rub	9½	9½	9½
39 Alaska Juneau	8	7½	8
1 Albany P Wp Pap	23	23	23
84 Alleg Corp wi	31	30¾	31
42 Alleg Corp pfd wi	102½	101¼	102½
21 Al Chem & Dye	287½	276	287½
2 Allis Chal Mfg	180	179	180
3 Allis Chalmers rts	¾	¾	¾
2 Amal Leather	9½	9½	9½
32 Amerada Corp	54½	52	54½
12 Am Agri Chem	20	19½	20
45 Am Agri Chem pfd	64½	63¼	64½
27 Am Bank Note	129½	125½	129
4 Am Beet Sugar	18	17½	18
26 Am Bosch Magneto	42	41½	41½
21 Am Brake Shoe	55	53½	55
46 Am Brown Bov El	21½	20¾	21¼
394 Am Can	114	110¾	113½
2 Am Car & Fdy	96½	96½	96½
2 Am Car Fdy pfd	117	117	117
16 Am Chicle	54	52½	54
10 Am Drug Syn	9½	9½	9½
1 Am Encaus Til	80	80	80
3 Am Express	290	290	290
563 Am & For Pow	105	94¼	103½
8 Am&F P 2nd 7% pfd	100	99½	100
3 Am Hide & Lea pfd	32½	31	31½
29 Am Home Prod	79¾	78	78¾
19 Am Ice	42¾	41	42¼
1 Am Ice pfd	90½	90½	90½
56 Am Int new wi	69	66½	69
14 Am La France & Foam	6¾	6½	6¾
6 Am Loco	108¾	106½	108½
6 Am Mach & Fdy	178	175	178
160 Am Metal	78	73¾	78
7 Am Metal 6% pfd	131	127	131
140 Am Natural Gas pfd	94½	92	94½
40 Am Piano pfd	51¾	43¾	51½
110 Am P & Lt	107¼	102½	107
7 Am P & Lt 6% pfd	101¾	101¼	101¾
7 Am P & Lt pfd A stpd	84	83½	84
24 Am Radiator	194½	180½	193¾
15 Am Railway Exp	141	139½	141
7 Am Republics	51¼	49¼	51¼
14 Am Safety Raz	69	68¼	69
5 Am Seating	34	33¾	34
28 Am Ship & Com	5¼	5	5
50 Am Shipbuilding	93	91	93
346 Am Smelt & Ref	119½	113½	119¼
2 Am Smelt pfd	136½	135¾	135¾
4 Am Snuff	202	202	202
70 Am Steel Fdrs	72¾	68¾	72
25 Am Stl Fdrs pfd	112½	112½	112½
22 Am Sugar Ref	87¾	85¾	87¼
1 Am Sugar pfd	109½	109½	109½
2 Am Sumatra Tob	54¼	54	54¼
2 Am Tel & Cab	20½	20½	20½
92 Am Tel & Tel	216	208¾	216
10 Am Tob	177	175½	176½
20 Am Tob pfd	120	120	120
20 Am Tob B new	178¾	176¾	178¾
6 Am Type Fdrs	142	140½	142
78 Am Wat Wks new	85	82	84
1 Am Wat Wks 1st pfd	102½	102½	102½
4 Am Woolen	24¼	23½	23¾
7 Am Wool pfd	52½	50½	52¼
5 Am Writ Paper cfs	12¾	12¾	12¾
1 Am Writ Pap 6% pfd	43¾	43	43¾
9 Am Zinc Ld&Sm	38¾	36¾	38¾
1 Am Zinc L&S pfd	103½	103¼	103¼
1822 Anaconda Cop	132¾	127	132¾
2 Anchor Cap	54	53¾	54
1 Anchor Cap pfd	112	112	112
209 Andes Cop Min	52¾	50½	52¼
3 Archer Dan Mid	98½	96½	98½
20 Archer Dan Mid pfd	114	114	114
2 Armour Del pfd	92½	92	92½
46 Armour of Ill A	16¾	15¾	16¾
41 Armour of Ill B	8¾	8¼	8¾
2 Armour of Ill pfd	82¾	82¾	82¾
10 Arnold Const Corp	33	32½	33
100 Artloom 7% pfd	99	99	99
1 Art Metal Cons	29½	29½	29½
51 Asso Dry Gds	60	57¾	60
1 Assd Dry Goods 2d pfd	105	105	105
30 Associated Oil	45¼	43	45¾
27 Atchison T&SF	202	199	202
3 Atchison pfd	103½	103	103
4 Atl Coast Line	187	185¼	187
6 Atl Gulf & WI	34	33¾	34
41 Atl Gulf & WI pfd	46¼	45¾	46¼
235 Atlantic Refining	58½	55¾	58½
165 Atlantic Ref pfd	116¾	116½	116½
4 Atlas Powder	106¾	104	106¾
10 Atlas Pow pf	106	106	106
5 Austin Nich	8	7¼	7¾
3 Aust Crecd Anst	62¾	62¾	62¾
3 Autosales Corp	28	22¾	23½
2 Autosales pf	38¾	38¾	38½
2 Auto Strop Raz A	47¾	47¾	47¾
110 Baldwin Loco pf	118¾	117	117¾
69 Balt & Ohio	124¾	123	124¾
5 Balt & Ohio pf	79¾	79¾	79¾
10 Bamberger pf	109½	109½	109½
45 Bangor & Aroo pf	110	110	110
3 Barnet Leather	23½	23½	23½
108 Barnsdall A	42¾	40½	42
2 Barnsdall B	43	43	43
8 Beacon Oil	20¾	20	20¼
11 Bethlehm Steel	90	88	90
6 Belding Heminway	12	11¾	12
9 BelfNatRy pfc pf	82¾	82¾	82¾
8 Best & Co	86½	85¾	86¾
740 Bethlehem Steel	91¾	89	89
2 Beth Stl 7% pf	121½	121½	121½
5 Bloomingdale Bros	48	48	48
10 Bloomingdale pf	110¼	110¼	110¼
3 Bon Ami	83	83	83
4 Booth Fisheries	8¾	8¾	8¾
34 Borden Co	191	189½	190
3 Botany Mills A	153	153	153
207 Briggs Mfg	51¾	49¾	51¾
11 Brockway Mot	65	64¾	65
92 Bklyn Man Tr	74¼	72½	74¼
3 Bklyn Man Tr pf	90	90	90
16 Bklyn Un Gas	183½	180	183½
1 Brown Shoe	43¾	43¾	43¾
11 Brunswick Balke	49	48¾	48¾
10 Brunswick Term & Ry	37¾	36	37¾
10 Bucyrus Erie	38¾	37¾	38¾
5 Bucyrus Erie cvt pf	46¼	46¼	46¼
10 Bucyrus Erie 7% pf	115½	115½	115½
2 Burns Bros A	115½	115	115½
20 Burns Bros pf	104	104	104
2 Burroughs Ad Mach	238	238	238
30 Bush Term	8¼	7¾	8¼
30 Bush Term 7% deb	109	108½	109
18 Butte Cop & Zinc	8¾	8¾	8¾
26 Butte & Sup Min	10¼	10	10
11 Butterick Co	35	35	35
3 Byers Co	115½	114¾	115½
10 Byers Co pf	114	114	114
6 Byers Co rts	1¼	1¼	1¼
8 Bv Prod Coke	115½	114	115
8 Calif Pack	77	76¼	77
100 Calif Petrol	27	27	27
12 Callahan Zinc Lead	3¼	3	3¼
58 Calumet & Ariz	133½	130	133¼

Sales (In Hundreds)	High.	Low.	Close.
339 Calumet & Hecla	58	53½	58
82 Can Dry G Ale	81½	79½	81½
79 Canadian Pac	252¾	247	252¾
8 Cannon Mills	44¾	44	44
20 Caro Clin & Ohio	92¼	92¾	92¾
4 Cavanagh Dobbs	37¾	37½	37½
1 Cavanagh Dobbs pfd	104	104	104
3 Cent Aguirre	42¾	42	42¾
106 Cent Alloy St	48	46¾	48
1 Cent Rib Mills	17¾	17¾	17¾
149 Cerro de Pasco	111¾	108½	111¾
7 Certainteed	24	23½	23½
3 Certo	84	84	84
10 Ches & Ohio	215½	211½	213¾
29 Ches Corp	84½	82¾	84½
8 Chic & Alton	16½	15	16½
11 Chic & Alton pf	22	19½	22
75 Chic Gt West	20¾	19½	20¾
86 Chic Gt West pf	59¾	57	59½
66 Chi Mil St P&Pac	37	36½	36¾
53 Chi Mil St P&Pac pf	59	57½	59
44 Chi & Nor West	90¼	88½	90¾
1 Chic Pneu Tool new	32	32	32
13 Chic Pneu Tool pfd new	55	55	55
13 Chi Rk Is & Pac	133½	131½	133¼
4 CRI&P 6% pf	102	102	102
2 CRI&P 7% pf	107¼	107	107
30 Chi Yell Cab	32	32	32
2 Chickasha Cot Oil	47	46	47
15 Childs Co	55¾	54½	55¼
81 Chile Cop	95¾	91¼	93¾
1290 Chrysler Corp	105	99½	104¼
4 City Ice & Fuel	61	60¾	61
27 City Stores new	23¾	23¾	23¾
13 City Stores B rts	3¾	3¾	3¾
6 Cluett Peabody	68¾	63	63¾
22 Coca Cola	135	131½	132
19 Coca Cola A	49	48¾	49
25 Collins & Aikman	55¾	52¾	55½
22 Colorado Fuel & Iron	69	66¾	69
735 Columbia Graphaphone	77¼	68¾	72¾
90 Col & So 2d pfd	70¼	70¼	70¼
28147 Colum Gas & El	142¾	135	146¾
3 Col Gas & El pfd A	107	107	107
47 Col Gas & El new	61	59¾	61
21 Columbian Carbon	147	140¼	147
62 Commercial Credit	34¼	33¾	34¼
140 Com Credit 6½ pfd	101	100	101
100 Com Credit 7% pfd	25	25	25
219 Commer Credit rts	3¼	3¼	3¼
30 Com Invest Trust	181¼	175¼	181¼
10 Com Invest Tr 7% pfd	107	107	107
24 Commercial Solv	235	225¾	234½
26 Comwith Pow	121¼	115½	120
3 Conde Nast Pub	85	84	84
149 Congoleum Nairn	29¾	28¾	29¾
28 Congress Cigar 5	86	86	86
3 Conley Tin Foil stpd	1¼	1¼	1¼
14 Consol Cigar	93	91½	92¾
1 Consol Cig 6½% pfd	95	95	95
18 Cons Film Ind pfd	27	26¾	27
528 Consol Gas $5 pfd	110¼	109¼	110¼
4 Consol Gas $5 pfd	90	90	90
5 Consol R R Cuba pfd	67¾	67	67
32 Consol Textile	4¾	4¾	4¾
21 Container Corp A	21¾	20¾	21¼
55 Container Corp B	21¾	21	21¼
12 Contin Baking A	55	55	55
113 Cont Bak B	11	9¾	10¼
2 Cont Baking pfd	92	91½	91½
143 Continental Can	67¾	65	67¾
10 Continental Ins	87¾	85¾	87¼
168 Continen Mot	26¾	22¾	23¼
143 Cont Mot rts	1¼	1	1¼
57 Corn Products	87¾	86	87½
108 Coty	73	68¾	72
8 Crucible Steel	88	87	88
15 Cuba Cane Sugar	4¼	4	4¼
7 Cuba Cane Sug pfd	15¾	15	15
14 Cuba Co	22¾	22¼	22¾
9 Cuban Am Sugar	15	14¾	14¾
1 Cuban Am Sug pfd	90½	90½	90½
1 Cuban Dom Sugar	5¾	5¾	5¾
7 Cudahy Pack	62¾	61	61¾
44 Curtiss Aero	158½	152½	158
20 Cushman S& pfd	115	115	115
4 Cutler Hammer	61¾	61¾	61¾
2 Cuyamel Fruit	83¾	82¾	83¾
59 Davison Chemical	63¾	60½	63¾
1 Debenhams Sec	43¾	43¾	43¾
60 Deere Co pfd	125	124½	125
8 Delaware & Hud	197	194	197
1 Den Rio G & W pfd	67	66	66
2 Detroit Edison	240¾	240¼	240¼
6 Devoe & Ray A	58½	57½	58½
10 Devoe & Ray pfd	115	115	115
10 Diamond Match	136¾	135½	136¾
4 Dome Mines	26¾	26¼	26¾
1 Dreng Inc	121¼	121	121¼
3 Duhill S S & At	4	4	4
21 Dunhill Inter	73	70¾	73
7 Dunhill Inter rts	7¾	7	7¾
5 Duplan Silk	25	25	25
85 Du Pont de Nem	184¼	177¾	183
4 Du Pont de Nem deb	117	117	117
4 Duque Lgt 1st pfd	100	99¾	99¾
5 Eastman Kodak	185	185	185
90 Eastman Kod pfd	126½	126½	126½
48 Eaton Axle Spr	70½	68¾	68¾
3 Ettingon Schild	36½	36½	36½
393 Elec Auto Lite	150	150	150
32 Electric Boat	137	133	136
323 El Pow & Lgt	62	57¾	61¼
2 El Pow & Lt pfd	108¾	108½	108½
29 Elec Stor Batt	86¾	85	86¾
10 Elk Horn Coal stp	6	6	6
6 Elk Horn Coal pfd	12½	12½	12½
37 Emerson Branting A	21¾	20¾	20¾
3 Emerson Brantling B	12¾	12¾	12¾
20 Emerson-Tapwell	27	27	27
13 Endicott-Johnson	76½	76	76½
59 Engineers Pub Serv	55¾	54½	55
7 Engineers Pub S pfd	93¾	93¼	93¼
14 Equit Off Bldg	35½	34¾	35½
131 Erie R	69¾	67¾	69¾
13 Erie 1st pfd	61¾	60¾	61
8 Eureka Vac Clean	47¾	45¾	47¾
5 Fairbanks Morse	47¾	46¾	47¾
20 Fairbanks Morse pfd	109	107½	109
1 Fedder L&Tr	79¾	79¼	79¼
15 Fed Motor	19¾	19	19¼
6 Fidel Phenix Fire Ins	99¾	99	99
10 Fifth Ave Bus	11¾	11¾	11¾
7 Filenes Sons	96	92	96
18 First Nat Stores	66¾	65¾	65¾
50 Fisk Rubber	17	16¾	16¾
113 Fleischmann	75¾	74¾	75¾
3 Florsheim Shoe pf	100	99	99
4 Follansbee Bros	65¾	64	65¾
1 Foundation	50	50	50
89 Fox Film A	90¾	86½	89¾
22 Freeport Texas	49	46	48¾
6 Fuller Co pr pf	104	104	104
42 Gabriel Snub A	29¾	28¾	29¾
62 Gardner Motor	18¾	17¾	18
25 General Am Tank	91¾	88	91
22 General Asphalt	72	70¾	71¾
33 General Cable	55¾	53¾	55¾
31 General Cable A	112	104¾	112
13 General Cigar	69	67¾	68¾
287 Gen Elec	240¾	232¾	240¾
10 Gen Elec spl	114	114	114
42 Gen G&E A	86	84½	85
1 Gen G&E B	93	93	93
70 Gen G&E $8 pf A	130	129¾	129¾
170 Gen G&E $7 pf A	113½	113¼	113½
370 Gen G&E pf B	110½	107¾	110½
30 Gen Mills	88¾	86¾	88¾
2 Gen Mills pfd	97¾	97¾	97¾
900 Gen Mot	82¾	80¾	82¼
5 Gen Mot 7% pf	126	126	126
1 Gen Outdoor Adv A	50½	50¼	50¼
2 Gen Outdoor Adv etf	34¾	34	34
8 Gen Ry Signal	101¼	100	100

Sales (In Hundreds)	High.	Low.	Close.
287 Johns-Manville	214¾	205	213
150 Johns-Manv pf	120	119¼	119½
50 Jones & Laug Stl pf	121	121	121
20 Jordan Motor Car	13	12	13
12 Kan City South Ry	87¼	87¼	87¼
9 Kaufmann Dept St	33¾	33¾	33¾
18 Kayser J & Co	82¾	81¼	82¼
11 Keith Albee Orph	38	36¾	37½
1 Keith Albee Orph pf	115	115	115
51 Kelly-Spring Tire	20	19¼	19½
1 Kelly-Spring 8% pf	87	87	87
79 Kelsey-Hayes Wheel	10¾	10¾	10¾
51 Kelvinator Corp	17	16½	17
399 Kennecott Copper	159½	153	159
12 Kinney G R Co	56¾	54	56¾
150 Kinney Co pf	99	98¾	98¾
116 Kolster Radio	63¾	59½	63¾
8 Kraft Phen Cheese	35	34½	35
1 Kraft Phenix pfd	97	97	97
27 Kresge S S Co	85	84	85
1 Kresge Dept Stores	19½	19¼	19¼
2 Kress S H & Co	110	109½	109½
111 Kroger Grocery	111¾	106½	110
210 Krueger & Toll	39½	38¾	39¼
6 Lago Oil & Trans	28	27	27
112 Lambert Co	133½	130½	133½
10 Lee Rub & Tire	21	20½	21
17 Lehigh Port Cem	62¾	61½	62
1 Lehigh Val	95¾	93¾	93¾
21 Lehn & Fink Prod	63	61¾	63
1 Lig & Myers Tob	95	95	95
33 Lig & Myers Tob B	93½	92½	93½
12 Lima Locomotive	46¾	45	46¾
18 Liquid Carb	87¾	87	86¾
160 Loew's	73¾	70½	73¾
1 Loew's Inc pf	106	105	107
25 Loft Inc	8	7¾	7¾
28 Loose Wiles Bis	67¾	66¾	67¾
20 Lorillard P Co	25¾	25	25¾
1 Lorillard pf	90	90	90
55 La Oil Ref	13¾	13¾	13¾
11 Louis Gas & El A	43¼	43¼	43¼
8 Ludlum Steel etfs	74	73	73
4 Ludlum Steel pfd	100	100	100
2 MacAnd & Forb	43	43	43
1 Mackay pf	83¾	83½	83½
72 Mack Trucks	69¾	67¾	69¾
10 Macy R H Co	170½	166	168¾
25 Madis Sq Gar	21	19¾	21
66 Magma Cop	73¾	70¾	73¾
5 Mallinson & Co	30	29¾	29¾
19 Manati Sugar	20¾	20¾	20¾
1 Manati Sugar pf	48	48	48
3 Mandel Bros	30	29½	29½
9 Manhat Elec Sup	34	33¾	34
10 Manhat Ry gtd	81¾	84¾	84½
19 Manhat mod gtd	51	50	50
7 Manhat Shirt	32¾	32	32
3 Maracaibo Oil Exp	14	14	14
91 Marland Oil	38	36½	38
7 Marlin Rockwell	73¾	72½	73
6 Marmon Motor	69	69	69
2 Mathieson Alkali	193	185	193
50 May Dept Stores	97¾	94½	97½
6 Maytag	92¾	92¾	92¾
1 Maytag 1st pf	88¾	88¾	88¾
10 Maytag pf war	43	43	43
1 McCall Corp	76	76	76
900 McCrory Stores	108¾	106½	108½
4 McCrory St B	112	108½	112
8 McCrory St cvt pf	116	115¾	115¾
27 McKeesport Tin	77	74	77
3 McKesson & Rob	53¾	53	53
3 McKesson & Rob pf	59½	59	59½
6 Melville Shoe	66	65	66
31 Mengel Co	29	27¼	29
174 Mex Seab Oil	47¾	42¾	47
210 Miami Copper	40	38½	40
48 Mid-Cont Pet	32	31½	31½
13 Mid States Oil	4	4	4
18 Mid States Oil etf	3	2¼	2¼
5 Midland Stl Pr pf	236½	232	236½
2 Miller Rub	24	24	24
230 Mill Cr Ry pf	104	104	104
3 Minn & St L	2¾	2¾	2¾

Sales (In Hundreds)	High.	Low.	Close.
20 Mlan StP&SSM H	60	60	60
39 Mo Kan & Tex	49	47½	49
2 Mo Kan & T pf	105¾	105	105¼
45 Mo Pac	72¾	71¼	72¾
11 Mo Pac pf	131¾	129¾	131¼
46 Mohawk Cpt Mills	76	74¼	76
248 Montgomery Ward	133	125	130½
18 Moon Mot Car	6¾	6¾	6¾
7 Mother Lode Coal	3¾	3½	3½
23 Motion Pict Cap	18	16¾	18
6 Moto Meter A	21¾	21	21¾
4 Motor Prod	181	180	181
27 Motor Wheel	44¾	44	44¾
7 Mullins Mfg	65	64¾	65
2 Munsingwear	57½	57½	57½
36 Murray Corp Am	70½	68¾	70¾
203 Nash Motors	109½	105¼	109
88 Nat Acme stp	34½	31¾	34¾
9 Nat Bellas Hess	205	195¼	201
22 Nat Bisc	187	182	187
414 Nat Cash Reg A	130	121	130½
79 Nat Dairy Prod	129½	17¼	129¾
1 Nat Dept Stores	32¾	32¾	32¾
16 Nat Distill Prod	35¾	34¾	35½
5 Nat Distill Prod pf	70	68¾	70
3 Nat Enam & Stamp	54½	53¾	54½
2 Nat Lead	146¾	145	146½
10 Nat Lead pf A	140	140	140
29 Nat Lead pf B	118½	118¼	118¾
343 Nat Pow & Lt	54¾	51¾	54¼
5 Nat Radiator	14¾	14¼	14¾
1 Nat Rad pf	39	39	39
1 Nat Rys Mex 1st pf	5¾	5¾	5¾
7 Nat Rys Mex 2d pf	3	3	3
10 Nat Supply	127	125	125

TARZAN OF THE APES No. 32

By Edgar Rice Burroughs

A sailor grasped him by the collar and bawled into his ear: "Read it out loud, you blithering idiot!" The professor read: THIS IS THE HOUSE OF TARZAN THE KILLER OF BEASTS AND MANY BLACK MEN. DO NOT HARM THE THINGS WHICH ARE TARZAN'S. TARZAN WATCHES. TARZAN OF THE APES.

The thought uppermost in their minds was: "Who is Tarzan of the Apes?" The rat-faced sailor growled out an insulting oath! The young man's face paled in anger. "You've murdered our officers and robbed us," he said. "Now shut up or I'll break your neck with my bare hands."

He deliberately turned his back upon the sailor and walked away. The sailor's hand crept slyly to his revolver. His eyes glared vengefully . . . Two keen eyes had watched every move of the party from a near-by tree. Tarzan saw the surprise caused by his notice and now watched the quarrel.

The act of the rat-faced sailor in killing his comrade, the day before, had aroused a strong dislike in Tarzan. He liked the fine-looking young man. But now he naturally expected to see the young man murdered. Spear in hand, his mighty right arm was ready to strike.

Then three things happened, almost simultaneously. The sailor leveled his weapon at the young man's back, the girl screamed a warning, and a long spear shot like a bolt from above. It passed through the man's right shoulder, and the seaman crumpled up with a scream of pain and terror.

North Atlanta Experiment In Municipal Government Described by Dean Libby

Political Science Conference Speakers Declare That Democratic Party Must Reorganize.

Southern suffrage restrictions, practical politics, and international relations will be discussed today by speakers at the southeastern political conference at the Henry Grady hotel. The conference opened Monday morning, and will close tonight when the delegates meet at dinner with the southeastern citizenship conference which opens today at Emory university.

Sessions of Monday, the first day of the gathering, were featured by addresses stressing the necessity of complete reorganization of the democratic party to give it any hope of success in the next presidential election, and by the description of an experiment in municipal government in North Atlanta, which is said to have attracted wide spread attention. This experiment was described at the night session by Dean A. S. Libby, of Oglethorpe university.

No Taxes, No Salaries.

Dean Libby said that there are no taxes and no salaries are paid to officials of North Atlanta, and that the community has never had a case of law-breaking by its own citizens. "We have had, however, some pretty big court battles, but they always were caused by outsiders," he said. "Ours is a homogeneous and democratic little community. Farmers, merchants, artisans and college professors make up its citizenship and they are peaceful, law-abiding and like-thinking people. We have neither the problems of wealth nor the problems of poverty."

Explaining the procedure of court in North Atlanta, Dean Libby said that the underlying principle breaks away from traditional law practices. Hearings are held in a private office, and a person feels at home—at liberty to talk it over. A brief statement of claim is signed by the plaintiff, and the court is like any other court except that attorneys are absent, not by rule but discouraged. Each party tells his story, there are questions asked, and the parties question each other. The judgment on the facts is final, debts, contracts, torts, domestic affairs, break of the peace, and other questions being considered, with no limit to amount involved. If the problem is not capable of such informal treatment, it goes to the regular trial court, and in such cases, evidence is not given out to the other court, he said. Compromises offered are not binding if the case is appealed.

In the North Atlanta court, no evidence is excluded provided it is really evidence and able to throw light upon the question in controversy, Dean Libby said. "There is something in the North Atlanta procedure that resembles the old 'pie powder' court of medieval Europe; something also that goes back to ancient Athens in the days of Solon, where the disputants had each to state what would be the fairest settlement, and the judge chose between them. This challenged the best sense of justice on each side, for, if one was more unfair, the decision would be given to the other."

Tennessee Reform Measures.

Two reformatory endeavors in which Tennessee is pioneering are county highway financing and the consolidation of counties, according to Professor J. W. Manning, of Vanderbilt. The 1927 Tennessee legislature passed a measure providing for state assumption of the obligations of counties for road building, and the state, under the plan adopted, will refund to the counties a total of $30,000,000 within 20 years.

At a dinner given Monday night, political science curricula, method and content were discussed. "International Law and Relations" was the subject discussed by Dr. Bessie Randolph, of the Florida State College for Women, while "American Government" was discussed by Professor J. W. W. Daniel, of Wesleyan. The general discussion of these topics was led by Miss Roberta Hodgson, of the Georgia State College for Women. Dr. George R. Sherrill, of Clemson, presided at the dinner, while Professor E. J. Woodhouse, of the University of North Carolina, presided at the night meeting.

Georgia Tax System.

In speaking Monday afternoon on a model system of state taxation, R. C. Norman, Georgia tax commissioner, explained this state's system of taxation, divided into three groups, personal property, general property and business taxes. Mr. Norman discussed the sales tax idea, and said that he believes that a sales tax would be better than the present ad valorem system, that the practical tax men are for it, though the theoretical tax men are against a sales tax.

Professor E. B. Meriwether, of Georgia School of Technology, also discussed taxation. State administrative reorganization in Tennessee was discussed by Professor Irby Hudson, of Vanderbilt. Dr. Ruth Higgins, of Montgomery Women's college, and Dr. H. J. Pearce, of Brenau, led discussions on state administrative reorganization. Professor R. H. McLean presided at the afternoon session.

Today's program includes papers on "Southern Suffrage Restrictions," by Professor George R. Sherrill, of Clemson, and "Government by Lobby," by Dr. H. J. Pearce, Brenau. Dean J. B. Clark, of Judson college, will lead the discussion. Professor Philip Davidson, of Agnes Scott, will preside at today's business meeting.

In the session on international relations this afternoon, Dr. E. M. Coulter, of the University of Georgia, will preside. A. T. Polyzoides, editor of the Greek daily, "Atlantis," will speak on "The Final Transformation of the Fascist Regime," and Professor George Petrie, of Alabama Polytechnic, will talk on "The Briand-Kellogg Pact." "Carribean Relations of the United States" will be discussed by Professor Cyrus French Wicker, of Miami university.

The political science conference will have dinner with the southeastern citizenship conference at 6 o'clock tonight. A number of delegates and speakers at the political science meeting will remain over for the citizen-citizenship meeting.

Party Reorganization Urged.

The opinion that the democratic party must reorganize lest it disentegrate was advanced by one speaker and the opinion that religion played a major role in defeat of the democratic party during the last presidential campaign was advanced by another in addresses Monday before the opening session of the Southeastern Political Science conference here.

Professor E. J. Woodhouse, of the University of North Carolina, giving an "Analysis of the Presidential Election of 1928" called the campaign the "most emotional and most ignorant in our history" and contended that Governor Alfred E. Smith was defeated "first, because the republican party normally controls at least 60 per cent of the nation's voters, and second because he was a Catholic."

Must Reconcile Differences.

Professor Robert Rankin, of Duke university, in his paper on "The Future of the Democratic Party" said he believed the party must reconcile its differences, adopt more liberal progressive policies and in the future name leaders acceptable to various "factions" if it is to continue as a factor in national politics.

Professor Woodhouse said he felt there must be few persons who would not agree that personal emotions played a larger part in the defeat of Governor Smith than did a consideration of his qualities to fill office.

PROGRAM TONIGHT

8:30—Formal opening, auditorium, Emory University, Ga.
Talks on Aims of the Conference—Dr. H. W. Cox, Dr. T. H. Jack, Mayor I. N. Ragsdale.
Lecture, "The World Court"—Judge Bustamante.

The second annual southeastern citizenship conference sponsored by Emory university to stimulate a wider and more intelligent interest in public affairs will convene here tonight on the Emory campus.

An array of distinguished speakers, including educators, publicists, political economists, leaders in public life, state officials and others, will conduct the series of lectures and round-table discussions on topics of national and international moment, which will last through Saturday.

A feature of the conference will be the presentation of a model constitutional convention for Georgia by more than fifty students of government at Emory and Agnes Scott college.

The opening address will be delivered by Antonio S. De Bustamante, of Havana, a judge of the world court and professor of international law at the University of Havana, whose subject will be "The World Court." Another prominent foreigner on the program is Dr. Walther Merck, Germany's national chairman of education.

Others who have been given conspicuous places on the program include Dr. Walter F. Dodd, of Yale university; Dr. Edward S. Mims, Vanderbilt university; Dr. E. J. Woodhouse, University of North Carolina; Sam J. Slate, state auditor of Georgia; A. T. Polyzoides, editor of the New York Greek daily, Atlantis; W. T. Anderson, editor of the Macon Telegraph, and Dr. M. L. Duggan, state school superintendent.

HARRY BREEN, NOTED COMEDIAN, DIES HERE

Harry Breen, well-known vaudeville comedian who held the headline position on the bill at Loew's Capitol theater last week died at 11 o'clock Monday morning at the Georgia Baptist hospital after a brief illness.

Mr. Breen was stricken with a heart attack after the first afternoon show at the Capitol theater Saturday and was taken at once to the hospital. He failed to rally, however, and died Monday morning.

The comedian is survived by his son, John Breen, a well-known insurance man of New York, who arrived in Atlanta Monday morning a short time before his father died. The body will be sent to New York for burial.

Mr. Breen was one of the best known "nut" comedians in vaudeville. He was the originator of his type of entertainment. One of his songs was arranged so that he could compose extra verses about people in the audience and has been heard by thousands of Atlanta people during his visits here.

LINDBERGH LANDS 24 HOURS EARLIER THAN SCHEDULED

Belize, British Honduras, February 11.—(AP)—Dropping in on Belize 24 hours earlier than his schedule called for, Colonel Charles A. Lindbergh, on his return flight from Panama to Miami with the Pan-American Airways mail, put in the afternoon here inspecting sites for a permanent airport. He brought with him Colonel John Hambledon, vice president of the Pan-American Airways, and Lieutenant Christian Schilt, who has been given leave of absence from the marine corps to become Miami superintendent of the air company.

The Colonel flew here direct from Managua, Nicaragua, making the trip in six hours and 57 minutes. An escort plane, piloted by Raymond J. Merritt, stopped en route at Tela, Honduras.

When Merritt brought his machine down here, a few hours after Lindbergh had arrived, the keen eye of the colonel noted a tire collapsing. Inspection revealed a nail in it which probably was picked up when Merritt took off at Tela.

The planes are to leave here tomorrow, soon after daybreak, en route for Havana and Miami.

FUNERAL SERVICES TO BE HELD TODAY FOR COL. McINTYRE

Funeral services for Colonel Samuel B. McIntyre, veteran army officer who died Saturday morning at Fort McPherson, will be conducted at 4 o'clock this afternoon at the post chapel. Fourth corps area officers with whom Colonel McIntyre served will act as pallbearers and as members of an escort of honor. The body will be removed to Chattanooga, Tenn., Wednesday for burial there in the national cemetery, with full military honors.

A native of Chattanooga, Colonel McIntyre was educated there and joined the army as a volunteer in the Spanish-American war. He later joined the regular army and saw service in the Philippines, in Alaska and overseas during the world war. He had served about a year at Fort McPherson.

Lieutenant Colonel Augustine McIntyre, a brother of the colonel, is stationed at Honolulu. He also is survived by his widow, a sister, Miss Mary E. McIntyre, of New York, and another brother, T. H. R. McIntyre, of New York.

WIFE AND HUSBAND, IN DIFFERENT CARS, FIGURE IN CRASH

Told that she might "run into" her husband if she drove along Peters street near Park avenue, Mrs. C. E. Green, of Chamblee, Monday afternoon piloted her automobile in that direction. She "ran into" her husband all right, or rather, she ran into an automobile in which he was riding with an "unknown" young woman, according to reports made to police by Mrs. Green.

Mrs. Green reported that she saw her husband in the car with the woman, who was "unknown" to her but apparently known to her husband, and that when he saw her he attempted to turn around in the middle of the street and in so doing the two machines hooked fenders, doing a little damage to both. He then drove off without making any explanation, Mrs. Green reported. She requested that no case be made.

Mrs. Elizabeth Osman Dies at Her Home Here; Final Rites Wednesday

Funeral services for Mrs. Elizabeth Ann Osman, wife of Dr. John Osman, who died at her home, 830 Boulevard, early Monday morning, will be conducted at 10:30 o'clock Wednesday morning at the United Liberal church. Dr. Clinton Scott will be in charge and burial will be in Crest Lawn cemetery. She was 71 years old.

Mrs. Osman was a native of Southampton, Eng., and came to America several years ago after her marriage to Dr. Osman. She was a devoted member of the United Liberal church.

Surviving Mrs. Osman are her husband; three daughters, Mrs. J. H. Barnes, Mrs. Henry A. Talley and Mrs. W. W. Murphy; a son, M. M. Osman, and three grandchildren, Elizabeth Ann and Martha Talley and Henry Lee Hamilton.

ATTACK ON STEWART IS CALLED LIBEL BY HIS ATTORNEY

Chicago, February 11.—(AP)—Colonel Robert W. Stewart, through his personal attorney, last night pronounced as "nothing short of a cowardly and dastardly libel" statements made public in New York opposing Colonel Stewart's reelection to the Standard Oil Company of Indiana's board of directors.

Albert W. Hopkins, the attorney, issued a statement which he said was in answer to two attacks upon Colonel Stewart published in New York, one unsigned, the other by Winthrop W. Aldrich, New York lawyer, a brother-in-law of John D. Rockefeller, Jr., nd chairman of the Rockefeller proxie committee seeking Stewart's defeat, t the stockholders' meeting March 7.

The Aldrich statement was described by Hopkins as "a cunningly drawn document to deceive the stockholders and the public," and the lawyer further described it as "untrue in many places."

Taking up the lengthy statement by Aldrich, Colonel Stewart's lawyer noted "the intermingling of matters with which Colonel Stewart had no more to do than Aldrich himself, in an apparent effort to cast reflections on Colonel Stewart." This, Hopkins said, "is nothing short of a cowardly and dastardly libel."

The Chicago attorney went again into the Consolidated Trading company transaction, which played a prominent part in the attack upon Colonel Stewart, and reiterated denials that the oil company head made any concealment of his part therein or that any action by him was taken except with the interests of the Standard company in mind.

THE CONSTITUTION

Classified Advertising

Daily and Sunday rates per line for consecutive inserting:

CLASSIFIED RATES.

One time ..... 20 cents
Three times ..... 17 cents
Seven times ..... 15 cents
Special rate for yearly advertising upon request.
Charge ads will be received by telephone. Phone for our messenger.

WAlnut 6565

RAILROAD SCHEDULES

Schedules Published as Information.
(Central Standard Time.)
ATLANTA TERMINAL STATION.

Arrives—	A., B. & C. R. R.	—Leaves.
6:15 pm	Cordele-Waycross	6:00 am
5:25 am	Bwk-Tifton-Thomville	9:10 pm

Arrives—	A. & W. P. R. R.	—Leaves.
11:45 pm	New Orleans-Montgomery	5:40 am
5:50 pm	Montgomery Local	8:25 am
1:55 pm	New Orleans-Montgomery	1:25 pm
7:40 am	New Orleans-Montgomery	4:20 pm
8:10 am	West Point Local	5:35 pm
12:30 pm	New Orleans-Montgomery	6:05 pm

Arrives—	C. OF GA. RY.	—Leaves.
10:25 am	Columbus	7:45 am
5:55 am	Mac-Sav-Alb-Thomvl	7:30 am
5:55 pm	Jax-Mi-St. Pet	9:05 am
6:10 pm	Mac-Jax-Mi-Tampa	9:15 am
1:30 pm	Macon-Albany	12:50 pm
10:30 am	Macon	3:55 pm
6:45 pm	Columbus	4:35 pm
8:35 am	Macon-Jax-Mi-Tampa	7:25 pm
7:18 am	Tampa-Sara-St. P'burg	9:06 pm
3:15 pm	Macon-Millen-Sav	9:40 pm
7:15 pm	Macon-Albany	11:30 pm

Arrives.	SEABOARD AIR LINE.	Leaves.
7:15 pm	Birmingham-Atlanta	10:00 am
4:00 pm	NY-Wash-Rch-Nor	11:01 am
10:50 am	Birmingham-Memphis	4:15 pm
7:00 pm	Athens	7:00 am
7:10 am	NY-Wash-Rch-Nor	7:25 pm
9:50 am	NY-Wash-Rch-Ral	9:45 pm
6:30 am	Birmingham-Atlanta	11:40 pm

Arrives—	SOUTHERN RAILWAY	—Leaves.
5:20 am	Cola-Wash-NY-Ash-Rch	12:10 am
8:15 pm	Anniston-Birmingham	5:45 am
6:35 pm	Greenville-Charlotte	6:20 am
7:05 pm	Valdosta-Brunswick	7:05 am
8:40 pm	St. Louis-K C-Bham	7:10 am
7:30 pm	Royal Palm De Luxe	7:15 am
8:20 pm	Chicago-Clev-Detroit	7:25 am
8:50 pm	Rome-Chatta Local	6:00 am
3:50 pm	Piedmont Limited	8:00 am
7:10 pm	Columbus	8:00 am
5:45 pm	Vald-Jax	9:15 am
4:05 pm	Richmond-Wash-NY	12:05 pm
8:05 pm	Macon-Val-Tamp-St. Pet	12:15 pm
5:40 pm	Crescent Limited	12:50 pm
12:20 am	Rome-Chatt Local	2:30 pm
11:55 am	Chgo-Detroit-Cleve	3:25 pm
11:15 am	Columbus	4:00 pm
11:10 am	Fort Valley	4:05 pm
11:40 am	Macon	4:10 pm
11:35 am	Bhm-K C-Denver	4:15 pm
7:50 am	Air Line Belle	5:20 pm
7:40 am	x Heflin Accom x	5:25 pm
8:40 am	Cinn-Lville-Chgo-Detroit	6:00 pm
7:45 am	Macon-Valdosta-Jax	7:00 pm
5:10 am	Washington	7:30 pm
7:05 am	Royal Palm De Luxe	7:40 pm
7:15 am	Vald-Jax-Miami-St. P	8:30 pm
6:15 am	Jax-Brunswick-Miami	8:50 pm
5:55 am	Bham-Shreve-Ft Worth	11:30 pm

Following Trains Arrive and Depart From PEACHTREE STATION ONLY:

4:35 pm	Birmingham	9:30 am
9:30 am	Washington-New York	4:35 pm

xDaily except Sunday.

UNION PASSENGER STATION.

Arrives—	GEORGIA RAILROAD	—Leaves.
12:45 pm	Augusta	6:00 am
5:35 pm	Augusta	2:25 pm
x7:40 am	Social Circle	6:10 pm
5:20 am	Charls-Wilm-Aug-Columbia	9:00 pm

xDaily except Sunday.

Arrives—	L. & N. R. R.	—Leaves.
10:40 am	Copperhill Local	4:10 pm
8:40 am	Cinn-Detroit-Cleve	6:15 pm
8:41 pm	Cinn-Chicago-Lville	7:38 am
4:30 pm	Knoxville via Blue Ridge	7:15 am
1:05 pm	Knoxville-Cinn-Lville	8:25 pm

Arrives—	N., C. & ST. L. RY.	—Leaves.
6:40 pm	Nashville-Chattanooga	8:15 am
6:55 pm	Chatt-Nash-Chgo-St. L	9:00 am
1:30 am	Chattanooga Local	5:00 pm
8:35 am	Chatt-Chgo-St. L	6:30 pm
7:00 am	Chatt-Nash-St. L	8:30 pm

ANNOUNCEMENTS

Auto Travel Opportunities 1

ELDERLY lady driving to Miami would like driver for transportation. HE. 5761-J.

TRAVEL by autos and buses. Cheap transportation to all cities throughout the U. S. MA. 1596. Scoville hotel.

Beauty Aids 2

AMERICAN School of Beauty Culture. New equipment includes Duart permanent wave system. See it. 884 Whitehall. IVy 1296.

ANSLEY BEAUTY SHOPPE.
REALISTIC WAVES. WA. 4449.

CANDLER WAVE SHOP—Eugene and Nestle waves; guaranteed; $3 up. IVy 6815.

DIXIE BEAUTY BAG—Used one minute daily gives velvety complexion; 20c stamps. Box 433, Hapeville, Ga.

INMAN PARK Beauty Parlor, wave $6. 758 Edgewood Ave., IVy 8629.

SPECIAL—$15 wave, $3; guaranteed; evening aptmts. Robt. Fulton hotel. IVy 8805.

RYCKLEY'S WAVE SHOP—PERMANENT WAVES $2.75. CURLY ENDS, 146 PTREE. IVY 2474. EVE. APPOINTMENT.

PERMANENTS, $6. Mr. Covington has returned from Paris Marcel $1. Elizabeth's Beauty Parlor, 603 Forsyth Bldg. IVy 8364.

SPECIAL for the month of Feb., $8.50 Eugene Wave only $5.50; all work guaranteed. Katherine's Beauty Salon, 107 Medical Arts Bldg. Phone IVy 2426.

SPECIAL THIS WEEK.
PERMANENT wave $4.00. No better wave can be had at any price. Not a school. Hair tested free. Vanity Wave Shoppe, 514 Forsyth building. IVy 6736.

TO ACQUAINT you with our new location, we are doing all beauty work at half price during February. Gardner's Beauty Parlor, formerly at L. P. M. Store, now at 634 Whitehall. Twelve competent operators. Evening appointments. IVy 8402.

Monuments and Cemetery Lots 7

FOUR GRAVE cemetery lot. Greenwood cemetery; section 15, lot 663. WE. 4086-M.

Personals 8

BOARD and expert care for elderly people and semi-invalids. Call HU. 7208-J for appointments.

CASH for old envelopes with stamps used during, before and just after civil war. Other stamps also. In Atlanta one day only, Wednesday, February 13. See me then on 48th floor The Constitution Bldg. Walter Emerson.

CURTAINS washed and stretched beautifully. Call for and delivered. WA. 6652.

CHILDREN instructed and cared for in Peachtree road home, under Christian influence. Boarded if desired. Call GE. 8001-R.

HEMSTITCHING—Children's sewing. HE. 9148. 1 Pace's Ferry road.

INCOME TAX RETURNS.
LEGAL and accounting experience enables me to render expert service in preparing income tax returns.
HYMAN M. MORRIS.
1002 Candler Bldg. WAlnut 5302

EMPLOYMENT

Help Wanted—Female 32

DEMONSTRATORS, ability to meet public. Permanent. Apply Room B-613, Grand Bldg.

EXPERIENCED tea room colored cook, who can read and write and take orders. 215 Kiser Bldg.

EXPERIENCED hosiery model, not over 22. Apply 35 Peachtree Arcade.

GOLDEN OPPORTUNITY
FOR experienced sales ladies to sell nationally known Maisonette frocks and Stilson shirts. Liberal commission. Apply Monday and Wednesday, The Ward-Stilson Co., 502 Norris Bldg., Atlanta, Ga. Out-of-town applicants write.

I CAN offer a guaranteed salary, independence and permanency, if you are well educated, over 28, and can leave city. 1329 Candler Bldg.

MILLINERS WANTED.
Can use few experienced makers and copyists on piece work in high-class trimmed hat department. Apply in person.
ERNEST L. RHODES CO.,
149-151 Pryor St., S. W.

STENOGRAPHER—18-22, some experience, shorthand and dictaphone desired, $65. 708 Wynne-Claughton Bldg.

STENOGRAPHER—Young lady with one or more years' experience who is willing to begin at $80 with chance of advancement, wanted for immediate opening. Apply early Tuesday, 503 Grand Theater Bldg.

THREE EXPERIENCED SALESWOMEN FOR CITY SALES WORK. AGE 21-35. GOOD PROPOSITION FOR RIGHT PARTIES. APPLY 311 WYNNE-CLAUGHTON BUILDING.

TWO cooks, two maids wanted. Apply 418 Gould Bldg.

WANTED—25 colored agents, no deposit required. Earn $10 or more weekly. Write Manager, 10 Waddell St.

Help Wanted—Male 33

A CHANCE for several men to join our city sales force. Must be married, age 30 to 40, and have a desire to make a permanent connection where hard work is rewarded by increase in salary. Salary to start $150 per month and commission. Apply 9 to 12, 401 Georgia Savings Bank Bldg.

ADVERTISING salesman, experienced. 225 Thrower Bldg., 8 p. m. only.

BARBER wanted in best shop in Tallapoosa, Ga.; good job for real barber. C. L. Chandler.

CARRIER WANTED—
We have an opening for a man carrier on route in neighborhood of Spring and North avenue. It is necessary that you live on or near the route; also must be able to put up a cash bond. Apply at once to Mr. J. H. More or A. C. Tommey, first floor, Constitution Bldg.

EARN while you learn barbering; special 4-week tuition and tools $35. Atlanta Barber College, 143 Mitchell, S. W.

EXPERIENCED colored hotel second cook and two fry cooks. 215 Kiser Bldg.

EXPERIENCED road salesman with car, one who is familiar with talking machines and electrical appliances. 215 Kiser Bldg.

HUSTLER TO SELL COFFEE TO HOMES. APPLY 5 P. M., 1184 FAIR.

JUNIOR EXECUTIVE
NEW department opened is now taking applications from high type men (ages 23-40) for Atlanta, Augusta, South Carolina and Knoxville territory. Car essential. Income during training, $65 weekly. First promotion puts overwriting. Call in person Monday and Tuesday, 9 a. m. to 12 noon, or write Mr. C. C. Briery, 546 Spring St., N. W., for interview.

LARGE New York concern with local branch needs young men, over 20, for positions in our outside sales department. No experience required, can earn $50 per week or better. Permanent work, short hours, easy work, big pay, future assured. See Mr. Goltra, 208 Red Rock Bldg.

MEN—Work on trains; chance for advancement. Terminal Sta., downstairs. Interstate Co.

NATIONALLY known sales organization has exceptional opportunity for two local men with cars, permanent, salary and commission. See Mr. Thie, 2 to 3:30 p. m., 414 Hurt Bldg.

SALESMAN wanted, mechanically inclined, selling hand forged time saving tools to garages and mechanics. Must have car and some money. Permanent position for man wanting to work and make money. Call Mr. McCleery for appointment, Winecoff hotel, Monday, Tuesday, Wednesday. Truth Tool Co.

SALESMEN
THE SOUTHERN OPERATING CORPORATION has an opening for a few salesmen in Atlanta and throughout the south for the sale of a new merchandising plan that will revolutionize an old industry. Prospects unlimited. Operating 10 offices through affiliated companies. To men of unquestionable integrity and proven sales ability we can offer a position worth from $100 to $200 a week. It will pay you to investigate. Apply between 10 and 3, Mr. Duncanson, 322 Atlanta Trust Co. bldg.

SALESMEN, EXPERIENCED BOOK NEW PROPOSITION: WILL PAY $150 UP WEEKLY. 608 GLENN BLDG.

SALES REPRESENTATIVE—Under 35, to cover Georgia, Alabama, Mississippi, Florida and Tennessee for large established manufacturer of nationally advertised paper products sold to dairy, ice cream, drug, confectionery, grocery and wholesale paper trade. Only hard workers need apply. We prefer man who is now employed, but who wants a bigger field of opportunity with a house that rewards successful effort. Position permanent. Straight salary and expenses. Send references, personal history and state average salary for past two years. Write Atlanta Constitution, Box F-314.

TWO well experienced hotel hall boys. 215 Kiser Bldg.

WANTED—Twenty wheel boys, boy here's your chance. 75½ East Hunter St.

WANTED—Men to sell Rosecliff shirts and ties direct to wearer. Part or full time. Apply 807 Thrower Bldg.

WANTED—First-lesss wheeler outfit to sub-contract earth filled dam at Alto, Ga., approximately 11,000 cubic yards. Arthur Pew, Jr., general contractor, 418 Red Rock Bldg., Atlanta, Ga.

WANTED—Train news agents for long runs, good pay for right party. Apply Crescent News & Hotel company, 210 Hunter street, southwest.

YOUNG man with some stage talent for local amateur production. WA. 3843.

Help Wanted—Instruction 33-A

100
LADIES WANTED
TO LEARN beauty culture before state laws make it more difficult. Enroll now—day or night. Positions waiting. Moler System, 81 Forsyth, N. W.

100
MEN WANTED.
TO LEARN barbering before state laws make it more difficult. Positions waiting in organized shops everywhere. Don't delay. Moler College, 81 Forsyth, N. W.

MEN-WOMEN, 18 up, government jobs, $105-$280 month. Steady. Common education usually sufficient. Valuable book with list positions—sample coaching—free. Write immediately. Franklin Institute, Dept. 42, W. Rochester, N. Y.

Help Wanted—Male and Female 34

PARLE VOUS FRANCAIS?—Learn to speak French. A cultural and a business asset. Classes beginning now under Prof. George Raffalovich. Also Spanish, Italian and German. Under competent teachers by direct conversation method. Phone WA. 5301.

Teachers Wanted 35A

CRIM TEACHERS' AGENCY WILL PLACE YOU. 205 PALMER BLDG.

Situations Wanted—Female 36

COLORED girl nurse or maid, can live on place. 321 Wellborn St.

COLORED cook for small family; references. 321 Wellborn St.

EXPERIENCED stenographer desires position; references; modest salary. Phone FA. 1788-W.

GOOD general servant wants half-day work or all-day work. Call at 293 Fort street.

MAID or laundress wants work. Can live on lot. 108 Vine St., N. W.

SEWING WANTED BY DAY OR PIECE. MAIN 5163-W.

STENOGRAPHER, young lady, 3 years' experience, capable, desires position. WA. 0353.

STENOGRAPHER—Young lady, 4 years' experience, capable, desires position. MA. 3501-W.

Situations Wanted—Male 37

ACCOUNTANT, general office and sales, experience, open for position, highest references. Address G-480, Constitution.

ACCOUNTANT, specializing in small sets of books, will render statements, income tax and financial reports. Address J-297, Constitution, or call WAlnut 7671.

EMPLOYMENT

Situations Wanted—Male 37

A SELECT LIST OF EXPERIENCED DRAUGHON-TRAINED people have registered in our Placement Department for better business connections. We also have some splendid beginners. It will be to your interest to call Draughon's Placement Department, WA. 7572, and make known your needs. This service is free. 50 positions filled by Draughon students in January.

CARPENTER wants work immediately, repairing and job work specialty. Phone MAin 4830-J.

COLORED MAN and wife to live on lot. Experienced chauffeur, cook and maid, references. 19-A Linden way.

EXPERIENCED fertilizer office man desires to make change. Best of references. Address J-311, Constitution.

YOUNG MAN, 19, strong physique, good student, with two years' college training, wants work. Write Student, F-315, care Constitution.

YOUNG MAN, steno-bookkeeper, clerk, desires work; three years' experience; railroad experience, shipping clerk experience, general office, six years; best ref. Phone DE. 3459-M.

YOUNG man, 26, desires any kind of outside work, hard worker, willing to start at a nominal salary, no selling or canvassing, references. Address J-310, Constitution.

FINANCIAL

Business Opportunities 38

FILLING STATION—North side, Atlanta. Doing 6,700 gals. gas and 180 gals. oil monthly. Handling popular products. Low overhead. No better station for $950. c1064
GEORGIA BUSINESS BROKERS,
616 Healey Bldg. WA. 4117.

GROCERIES and market: best white section; strictly cash business; last year's sales, $20,000; cheap rent; good lease; stock and fixtures around $2,000; terms on fixtures if desired; reason for selling, leaving city; see me quick if you want a real good business; I mean business; do you? Call DE. 4475-W.

GENTS FURNISHING—Clothing—semi-central—rent only $150—a sacrifice at $3,000 and inventory of around $9,000—some terms—
A. E. ROOD.
818 Healey Building—WAlnut 0630.

HOTEL lease for sale cheap, doing fine business, 70 rooms, 60 connecting baths. Bad health cause of sale. Answer room 105, Northern hotel, Jacksonville, Fla.

MAN OR WOMAN CAN INVEST FIVE THOUSAND DOLLARS AND DOUBLE IT IN 1929 BY ACTING PROMPTLY. FULLY SECURED. CARE CONSTITUTION. ADDRESS G-481, CONSTITUTION

OPPORTUNITY for man, woman or both to join growing organization, established or new places. Strict investigation invited. Investment necessary. Atlanta and southeastern cities. Address G-483, Constitution.

PROMOTER, cash and royalty, will handle my new invention. Canadian patents for sale. Demonstrations at 315 West Peachtree St., till 8:30 p. m.

SMALL space in cafe suitable for cigar stand and soda fountain, good location, rent reasonable. IVy 8013.

WANTED—Active man with $3,000 to equip manufacturing plant; have building, good sidetrack, etc. Write Manufacturer, P. O. Box 1443, Atlanta.

Financial

HAVE cash to buy purchase money note. R. Bennett, 320 Thrower Bldg.

PURCHASE money notes bought, no commission. Geo. T. Northen, WA. 5101, 801 Grant Bldg.

WILL buy Adair and Hillyer Bonds. R. Bennett, 320 Thrower Bldg.

Indorsemcnt and Collateral 39

LOANS on indorsements and automobiles. Prompt service. Fidelity Investment Co., 805 Georgia Savings Bank Bldg.

Loans and Diamonds 39A

ATTRACTIVE LOANS.
JEFFERSON LOAN SOCIETY.
8 AUBURN AVENUE.

LOANS on diamonds, unredeemed pledges for sale. May Bros., Inc., 194 Peachtree.

Credit Clearing 39-B

CREDIT CLEARING CO., 220-221 Palmer Bldg., Atlanta. WA. 5017.

Money To Loan—Mortgages 40

CUMBERLAND REALTY & LOAN CO.
Wynne-Claughton Bldg. WA. 2550.

FIFTEEN-YEAR LOAN, 6%.
Trust Company of Georgia. WA. 1671.

FIRST MORTGAGES MADE.
And Purchase Money Notes Bought.
W. O. ALSTON.
1204 Citizens & Southern Bank Building.

FOR OTHER automobile, furniture, piano and indorsement loan ads see classified display.

LOANS on real estate. Funds to loan on improved city and suburban property, current rates. We also specialize in sale of city and farm property. WA. 2023. S. W. Carson, 414 Atlanta Trust Co. Bldg.

A LOAN ON THE
"DISAPPEARING MORTGAGE PLAN"
MAKES IT EASY FOR YOU
BECAUSE:

1. You steadily reduced the principal with a monthly payment that is less than rent.

2. You do not have the total principal falling due in one lump sum, which may be difficult to meet.

3. You are doing business with a company backed by 34 years' experience and $25,000,000 assets.

4. Unlimited funds are available NOW—Therefore, you receive your loan promptly.

5. $10 per month for each $1,000 borrowed repays both principal and interest until loan is paid in full. No more refinancing costs.

COME IN AND TALK IT OVER.

FRIENDLY ADVICE GLADLY GIVEN.

JEFFERSON MORTGAGE CO.
60 Broad St., N. W. Atlanta
Healey Building WAlnut 0815

FIRST and second mortgage loans made. R. Bennett, 320 Thrower Bldg.

MONEY for first loans on Atlanta and suburban real estate at prevailing rates. T. S. Guy company, 1012 Grant building. WAlnut 5678.

MORTGAGE loans, insurance. McKinney Mortgage & Investment Co., Hurt Bldg.

MONTHLY or straight loans on Atlanta and suburban real estate. Low rates and liberal repayment features. Mortgage Bond & Trust Co., 16 Walton street.

PERSONAL property loans; we make family loans on household furniture; prompt attention; no red tape; confidential. Thompson Loan Society, 312 Atlanta Trust Co. Bldg. WA. 9826.

SAVE ON INTEREST AND COMMISSION by getting a 10-year
MONTHLY REPAYMENT LOAN.
5% Interest and Reasonable Commission Charge.
Entire Loan may be paid up at any time.
MACINTYRE, SCOTT, KNIGHT & CO.,
609-615 Norris Bldg. Phones: WA. 5674, WA. 5285.

REAL ESTATE—We have money on hand to make loans at current rates. Adair Realty & Loan Co., realtors, Healey Bldg. WA. 0100. Atlanta, Ga.

STRAIGHT and monthly repayment, 1st mortgage loans. Lowest rates. 719 Healey Bldg. WA. 4390.

WE make quick loans on vacant lots. Thompson Loan Society, 312 Atlanta Trust Co. Bldg.

Salaries Bought 41

MONEY to salaried people, no security or indorsement. FULTON BROKERAGE CO., INC. 326 Gould Bldg.

READY CASH—No indorsements or collateral. Bonded and licensed by state. 216 McKENZIE BLDG.

READY MONEY—No collateral or indorsers. Quick and courteous service. WILLIAMS PURCHASING CO., 296 Silvey Bldg.

SALARIES BOUGHT — No indorsements. Federal Investment company, 204 Peters Building.

INSTRUCTION

Musical, Dancing, Dramatic 44

GUARANTEED course in ballroom dancing, $10. Mrs. Strickland, IVy 1654-R.

LIVE STOCK

Cats and Kittens

WANTED—White cat about half grown. Maltese preferred. Address J-309, Constitution.

Puppies

PEDIGREED German police puppies, 4 perfectly white, $20. 866 Boulevard, S. E.

BUSINESS SERVICE

Bed Renovating

REASONABLE—Dependable. Gate City Mattress Co., 625-27 Edgewood. IVy 3861.

Building Materials

WILLIAMS-FLYNT LUMBER COMPANY
LUMBER AND BUILDING MATERIAL

LIVE STOCK

Dogs

BOSTON bull puppies for sale. 274 Pine street, N. E.

BEAUTIFUL police puppies, two months old; males $20; females $10. HE. 2382-J.

Chicks

ROBERSON'S blood tested, state inspected ROP pedigree chicks. Rocks, Reds, White Leghorns. Prices right. Roberson's Hatchery, Avondale Estates.

Poultry Feed

RED COMB LAYING EGG MASH (Mineralised) containing dried buttermilk is built for health as well as for egg production. 25 pounds $1.15; 100 pounds $4.25. For sale by H. G. Hastings Co. WA. 9241-9464.

Incubators, Brooders, Supplies

BUCKEYE and Reed electric incubators and brooders at reduced prices. Lewis H. Cottongim, seedsman, 93 Broad St., S. W.

Goats

TWO registered Nubian goats, giving milk. Must sell. 878 Virginia avenue, S. E.

MERCHANDISE

Articles for Sale 51

$60 WICKER baby buggy, sell less than half price. Cash. DE. 2220-W.

CARLOAD oranges and grapefruit, $1 bushel, corner of Central avenue and Fair streets.

FOR SALE—Pair of Deltrintem 8x30, wide angle, binoculars, $70. Write Binoc, F-315, Constitution.

PRACTICALLY NEW cash registers, all sizes, 40 pct to 60 pct. saving. Terms if desired. Also repairing. Atlanta Rebuilt Cash Register Exchange, 90 Forsyth St., S. W. WA. 7352.

USED cabinet heater (circulator), also heating stoves, good condition; taken in on basement furnace sales; prices reasonable. Sunbeam Heating Co., Inc., 350 Nelson street, S. W. MA. 1940.

Building Materials 53

WHOLESALE and retail, buy direct. 197 Central. S. W. Pickett Plumbing Supply company

Business and Office Equipment 54

QUICK SERVICE TYPEWRITER CO. 16 PEACHTREE ARCADE. WA. 1618.

SPECIALS IN OFFICE FURNITURE. 15 racks shelving steel postwood shelves, 36 inches deep, 8 feet high.
Two wall cases, 12 feet long, oak finish. One lot of partitions.
Warehouse full used items and the remainder of our Florida bargains.
They are moving fast. You will probably find just what you want.
Flat and typewriter desks, chairs, files. NEWELL-THOMAS OFFICE EQUIPMENT CO.
88-90 Walton St. WA. 2788.

TYPEWRITERS—We sell, rent and repair all makes. Special rental rates to students. Phone WA. 2860.
AMERICAN WRITING MACHINE CO.
67 Forsyth St., N. W. Atlanta, Ga.

USED OFFICE FURNITURE
10 4 dr. letter files (oak).....$12.50
8 Stacks book cases ....$10.00 and 15.00
20 Oak folding chairs 1.00
25 Desks, all kinds, new and used .....$12.50 to 50.00
100 Chairs, all kinds ..... .50 to 50.00
Big Lot Miscellaneous Items.
OFFICE FURNITURE EXCHANGE
37 Forsyth St., N. W.
WAlnut 5639.

Coal and Wood 54A

SATTERWHITE COAL CO.
"More Heat Per Shovelful" IVy 5496.

Good Things to Eat 57

FOR SALE—SELECTED SEED PEANUTS. RUNNERS. 100-POUND BAGS, 5c PER POUND. CAR LOTS, 15 TONS AND UP NOT BAGGED, 4½c PER POUND. CASH TO ACCOMPANY ORDER OF LESS THAN CAR LOTS. BROCKTON PEANUT CO., NEW BROCKTON, ALA.

Household Goods 59

ANTIQUES—Carved chairs and settees, expert repairing, refinishing and upholstering. Georgia Antique Shop. HE. 3141. 664 W. Peachtree St., N. W.

CHINA cabinet, radiant heater, feather bed, other furnishings. WA. 2973.

BARGAINS IN FURNITURE. BOORSTEIN, 194 WHITEHALL. IVY 0950.

FINE 9-piece dining room suite, Bargain. 760 Penn Ave., N. E.

GOOD used furniture cheap at 414 Edgewood. Vittur Transfer & Storage Co.

NEW and used goods sold and exchanged. FAVORITE FURNITURE STORE. 10 Pryor St., S. W. WA. 1339.

STOVES furniture bought and sold. Repair all kinds stoves, ranges. T. C. Blankenship, 300 Peters St. MAin 4208.

Jewelry, Watches, Diamonds 60

FOR SALE—Fine white diamond, engagement quality, perfect, one and half karats. Address S Auburn avenue. Phone WA. 4786.

Musical Merchandise 62

PIANOS—Let us show you how to save $100 on your purchase. Standard makes only. Carder Piano Co., 27 Pryor St., N. E.

PIANO—Upright mahogany, $50 cash. Carder Piano Co., 27 Pryor St., N. E.

PIANOS—Real bargains in following makes: Everett, Mason & Hamlin, Schubert, Cable, Hardman, Henry F. Miller, Schulz, Behning and others. Prices from $50 up. Will sell on rent terms or special inducements for cash or large payments. Don't throw your good money away for a lot of worthless rent receipts. Buy a piano and have the pleasure of ownership. Carder Piano Co., 27 Pryor St., N. E.

ONLY ONE left. Combination Victor-Radiola for $195. For sale at Phillips & Crew 235 Peachtree St.

ALL-Electric Atwater Kent radio, complete with tubes and speaker, only $95, at Phillips & Crew, 235 Peachtree St.

VICTORS, Columbias, Sonoras and other talking machines in good condition, $5, $10, $15, $25 and $35, at Phillips & Crew Piano Co., 235 Peachtree St.

$150 BUYS Brunswick combination Radio-Panatrope. See it at Phillips & Crew 235 Peachtree St.

PIANOS FOR RENT. $2.50-$4 PER MONTH.
RENT a piano, see whether or not you can learn to play. Rent applied on new piano.
LUDDEN & BATES.
46 Pryor St., N. E.

SOLID mahogany console Victrola, records, cost $425, sell for $100. HE. 1404.

VICTROLAS—Excellent condition, slightly used. Terms Bame's, Inc., WA. 5776.

PIANOS—Estey Upright $100. Carder Piano Co., 27 Pryor St., N. E.

$500 PIANO
FOR SALE CHEAP. HE. 2721.

$225 VICTOR Orthophonic, electric wind, with records; good as new; best offer taken. 1084 Blue Ridge Ave., Apt. 6, HE. 2604-R.

Seeds, Plants, Flowers 64

PANSY PLANTS and English daisies, $1.50 per hundred. Cox Pansy Garden, Fairfax 1501-J.

DARK, rich-colored larkspur, poppy, etc.; 3 pkts., 15c stamps. Dixie Wonder Co., Box 433, Hapeville, Ga.

Trees and Nursery Stock

PECAN TREES—Stuart, Schley, Frotscher, Success; 3 to 4 ft., 90 cents; 4 to 5 ft., $1.15; 5 to 6 ft., $1.50; 8 to 10 ft., $3. H. G. HASTINGS, 180 Mitchell, S. W.

GEO. M. MURPHY CO., NURSERY. 734 Boulevard, N. E., IVy 0677. Fruit trees, flowers, shrubs. Planting free.

Wanted to Buy 66

B. BERNARD pays cash for used house furnishings. Phone IVy 0572.

HIGHEST CASH PRICES PAID FOR HOUSEHOLD GOODS. A. AUERBACH, WA. 0448.

HOUSEHOLD GOODS bought by Central Auction Co., 10-12 East Mitchell. WA. 9739.

SECOND-HAND line-A-time, if in perfect condition. Phone WA. 4763.

WANTED to buy, used edition of "Bookhouse." HEmlock 4162-W.

WE PAY HIGHEST PRICES FOR MEN'S AND LADIES' OLD CLOTHES. MA. 5411-J.

ROOMS AND BOARD

Rooms With Board 67

ATTRACTIVE room close in, southern cooking. Kentucky hospitality. $7.00 week. Free parking for cars. 67 West Peachtree place, IV. 3612-R.

A LOVELY well heated room, adjoining bath in private home. HE. 0692-J.

HIGH LIGHTS OF HISTORY

Registered U. S. Patent Office.

The Capture of Aguinaldo (Part Two).

by J. CARROLL MANSFIELD

AFTER DECIPHERING THE INTERCEPTED CODE LETTERS OF AGUINALDO, GEN. FUNSTON FORMED A PLAN FOR THE CAPTURE OF THE FUGITIVE FILIPINO LEADER, AND WENT TO MANILA TO CONFER WITH HIS SUPERIOR, GEN. MACARTHUR.

IT WAS KNOWN THAT ALL THE ROADS AND TRAILS LEADING INTO THE GREAT CAGAYAN VALLEY WERE SO CLOSELY WATCHED BY THE GUERILLAS THAT THE ADVANCE OF ANY BODY OF AMERICAN TROOPS WOULD BE REPORTED TO AGUINALDO MANY DAYS BEFORE THEY COULD REACH PALANAN, THE INSURGENT CHIEF'S HIDING-PLACE.

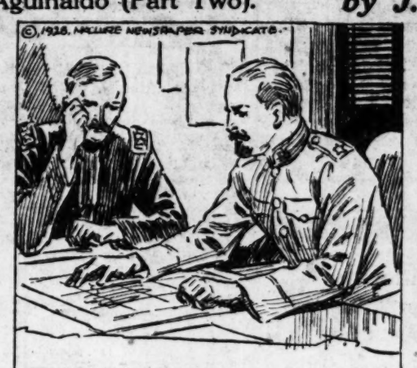

FUNSTON BELIEVED THAT A FORCE OF FRIENDLY FILIPINO SCOUTS DISGUISED AS INSURGENTS COULD EASILY PASS THEMSELVES OFF AS THE REINFORCEMENT AGUINALDO WAS EXPECTING AND REACH PALANAN. GENERAL MACARTHUR APPROVED HIS PLAN.

FUNSTON PICKED SEVERAL TRUSTY FILIPINO OFFICERS AND 80 MACABEBE SCOUTS FOR THE HAZARDOUS UNDERTAKING. FUNSTON, HIMSELF, AND FOUR OTHER AMERICAN OFFICERS, DRESSED AS AMERICAN PRIVATES, WERE TO GO ALONG AND PRETEND TO BE PRISONERS TAKEN ON THE MARCH.

TOMORROW—THE CAPTURE OF AGUINALDO (CONT.)

Rooms With Board 67

ATTRACTIVE newly furnished steam heated rooms, best board, every convenience, garage, walking distance. 308 Washington street. MA. 2785.

ATTRACTIVE room, private family, accommodate 2 or 3 business people. WE. 0437.

CHRISTIAN influence, 77 Baker St., N. W., southern cooking, steam heat, reas. IVy 1371.

DESIRABLE room, bath, shower, telephone in room. 411 Ponce de Leon. WA. 3208.

DELIGHTFUL room, running water, all conveniences, 2 or 3, excellent meals. Sunday supper, garage. 699 Piedmont. WA. 6935.

ELEGANT room, couple or gentlemen, private home. 1167 St. Augustine place. HE. 0446.

INMAN PARK—Room for business lady, with breakfast or cooking privilege. DE. 1135-J.

JUST off Ponce de Leon, att. rm., meals, heat, prefer gentleman. WA. 8304.

NORTH SIDE, JUNIPER—Upstairs front room, adjoining bath; meals, $32.50. HE. 0882.

NORTH SIDE—Attractive room, adjoining bath, excellent meals, heat; garage. WA. 4357.

PEACHTREE—Front room, connecting bath, steam heat, twin beds, excellent meals. HE. 0653S.

ST. CHARLES, 832—Attractive room, private home; conveniences; excellent meals. IVy 1620-J.

TWO rooms, bath, single room, excellent meals, garage, ref. 378 Ponce de Leon. WA. 6208.

WEST END—Priv. home, bus. people, good meals, near car line; convs. WE. 1068.

WEST END—Gentlemen or business couple; good meals, furnace heat. WE. 1247.

751 PIEDMONT AVE., room mate for young man private bath, steam heat, 2 meals, $7.50. WA. 0350.

42 PEACHTREE PL.—Splendid location. Desirable room, conn. bath. References. HEmlock 4792.

972 JUNIPER ST., N. E.—Lovely room with connecting bath. HE. 2348-J.

730 PONCE DE LEON COURT—Brick bungalow, private family, adults, room adjoining bath, twin beds, all conveniences, unusually good meals. Garage. Men. IVy 1707-W.

825 JUNIPER, N. E.—Attractive rooms, bath; optional excellent meals; garage; reasonable. IVy 2654-M.

1104 PEACHTREE, ladies or gentlemen. Steam heat, private bath, meals. HE. 8743.

1111 PEACHTREE—TWO NICE HEATED ROOMS, PRIVATE BATH; LOVELY MEALS; BUSINESS PEOPLE. HE. 0985.

Rooms Furnished 68

ANSLEY PK.—Room facing pk., steam heat, pri. family. 1396 Piedmont. HE. 0088-J.

ANSLEY PARK—Roommate for gentleman, twin beds, bath, conv. transportation. HE. 1258-J.

ATTRACTIVE room, steam heat, two excellent meals. 751 Piedmont Ave. WA. 0350.

ATTRACTIVE front room in private home, furnace heat, breakfast if desired, gentlemen or business couple preferred. HE. 0054-M.

BOULEVARD PARK—Private home, heat, modern conv. Desirable room for gentleman who appreciates nice quiet home. HE. 3566.

CLOSE-IN—Clean, nicely furnished rooms, in steam-heated apt.; reasonable. WA. 8395.

COMFORTABLE room in north side home, furnace heat, conv. location, garage. HE. 4255.

DESIRABLE ROOM IN LOVELY DRUID HILLS HOME. CALL DE. 2757-J.

EXCLUSIVE residential section, in beautiful Peachtree circle home, room with or without private bath. HE. 2741.

ELEVENTH ST., N. E., 86—Nice room for one person, steam heat. HE. 0696.

FRONT room in attractive north side home, steam heat, garage. HE. 7460-W.

FRONT bedroom, adjoining bath, outside en., heat, hot, cold water. WEst 2248-J.

JUNIPER ST.—Attractive front room in private home, heat, $20. Call HE. 0984.

GATE CITY HOTEL—$1 per day; also weekly rates. 142 Forsyth St., S. W.

GENTLEMAN—Lovely steam heated room, adj. bath, private family, walking dist. 84 Baker St., N. E. WA. 4235.

GORDON ST., room with private bath for gentleman; all conveniences. WEst 1229.

HOTEL FENWICK.
DOWNTOWN—NO CAR FARE.
COMPLETELY remodeled. Splendidly furnished, twin and double beds, hot and cold water in every room; adjoining baths, steam heat. If you appreciate cleanliness and all the comforts of the best hotels, at lower rates, call and look it over.
126 ELLIS ST., N. E.
WM. R. SECKER, Prop.

JUST OFF P'Tree, adj., bath, hot water, steam heat, convenient, meals. WA. 5164.

STEAM HEATED room, north side apartment; all conveniences. HE. 3009-J.

NORTH SIDE—Steam heated room, twin beds, $15 each, single $20, conveniences, walking distance, business men. WA. 6474.

NORTH SIDE furnished room, private apartment, steam heat. WA. 7494.

TWO rooms, private bath, furnished or unfurnished. 239 Peachtree cir. HE. 5164.

YOUNG couple have comfortable furnished, heated room adj. bath, good convenient location, 1 or 2 men. HE. 2762-W.

21 PEACHTREE PLACE, N. W.—Heated room, refined home, one-half block car line. HE. 1733-W.

630 BONAVENTURE—Front room, adjoining bath, heat, conv. meals. Garage. IVy 1711.

848 PEACHTREE—Very desirable front room, also lady's roommate. HE. 2615.

Housekeeping Rooms, Furnished 69

A-1 APT.—Room and kitchenette with sink. Garage, very reasonable. MA. 3186-R.

ATTRACTIVE hkp. apt., 2 rooms, kitchenette, sink, in brick bungalow. WE. 2034-M.

FIRST FLOOR, 2 rooms, kitchnette, semi-prt. bath, splendid location. Convenient location. Adults. After 5:30 call HEmlock 5498-W.

FURNISHED front bedroom and kitchen, rent reduced to $4 week. 343 Courtland.

FORREST AVE., 171—Nicely furnished rooms, with or without kitchenette. WA. 9494.

MORNINGSIDE—One or 2 furnished rooms, kitchenette, private bath, garage. HE. 0567.

SPECIAL attention is being given to north side lots by our Mr. Lathmer. If you really want to sell yours, call him at WA. 2723. W. L. & John O. Dupree.

TWO or three lovely rooms, newly renovated. Pri. entrance. Heat, garage. DEarborn 3613-R.

WEST END—Three extra nice connecting rooms. Call WEst 1930-W after 5:30.

454 PIEDMONT AVE.—Bedroom, kitchen sink, private porch, near Calhoun school. WA. 6408.

504 CAPITOL AVE.—Room and kitchenette, adjoining bath, everything furnished. Adults.

Housekeeping Rooms, Unfur. 70

TWO large, attractive rooms, private entrance, with couple, adults. DE. 2448-W.

TWO connecting rooms, all conveniences, 186 DeGress Ave., N. E. IVy 3798-W.

REAL ESTATE FOR RENT

Duplexes for Rent 73A

FIVE rooms and bath; Glenn and Formwalt; fine condition; $22.50. WA. 4829.

Apartments Furnished 74

ATTRACTIVE front apartment, porch $5.50. 683 Capitol avenue. HE. 6097-W. MAin 1573-W.

BEAUTIFULLY furn. 2-r. kitchenette apt. 628-504 Boulevard, N. E. Apply Apt. 1.

CHOICE residential section. Two attractive rooms, kitchenette, bath, $40. 952 Myrtle street.

FURNISHED APT., PRIVATE ENTRANCE. CALL DE. 0187-J.

FIVE-ROOM apt., choice location, exceptionally good furniture, piano. Owner, DE. 2049-J.

NICELY furnished apartment, private entrance, heat, hot water. 742 Spring. HE. 3548.

NORTH AVE., at Highland, 3-room, steam heated apartment, $45 month. HE. 7683-J, after 6 p. m.

NORTH SIDE—468 Boulevard, N. E. Special price on second floor front apt. No. 202. Best heat, janitor, hot and cold water. WAl. 2820-7973.

SUBLEASE — Beautfully furnished three-room apartment. One month or longer. 1206 Peachtree street, N. E., apartment No. 112. HE. 5923-W.

THREE, four and five rooms, $50 to $60. By week, month or year. 642 North Highland, N. E. HE. 4040.

TWO connecting rooms with private bath and kitchenette, separate entrance, heat, lights, water. Decatur. DE. 0747.

WEST END—Three apartments, nicely furnished, large yard, verandas and all conveniences. Call WA. 3691.

683 CAPITOL AVE.—Attractive room, kitchenette, porch, $22.50. HE. 6097-W; MA. 1573-W.

891 PONCE DE LEON—Five rooms, front, fully furnished, linen, silver. HE. 4413-5728.

Apartments Unfurnished 74A

A DELIGHTFUL 6-room apartment, front and sleeping porches, conveniences. West Eleventh at Peachtree, first floor. HE. 0929.

A BEAUTIFUL 5-room apartment, special price, WA. 2723. W. L. & John O. Dupree.

ALHAMBRA APARTMENTS.
ATLANTA'S FINEST.
2855 Peachtree Rd. 3-4 rms. HE. 1781-W.

ATTRACTIVE 4 rooms, steam heat; near Ponce de Leon. 577 Parkway drive. WA. 8143.

ATTRACTIVE, modern 3, 4 and 5-room apartments; north side. WA. 2421.

ATTRACTIVE small apartment with Kelvinator, gas range, roller bed, garage. Euclid Ave. FA. 1560.

COLLEGE PARK—3-room apartment, private bath, conveniences. FAirfax 1706-W after 4 p. m.

CHATHAM COURT — Corner Piedmont and Third, very choice 5 rooms, cor., special price. References. Apply Apt. 2. WA. 0966.

CORNER Elizabeth St., and Edgewood, apartment No. 9, 4 rooms, outside, $40. HE. 4040.

FOR APARTMENTS call E. P. Thomas Realty company, WAlnut 7913.

FOR APARTMENTS—Fitzhugh Knox & Sons, Norris building. WAlnut 8947. 233 Peachtree street.

GRANT PARK—Two rooms, kitchenette, bath, private entrance, stove, refrigerator. MA. 2350-J.

LET me show you beautiful, well located apartment, $50. WA. 5620.

MORNINGSIDE—Three rooms, bath, heat, garage, extra nice duplex house. HE. 7298-J.

NEW APARTMENT, STEAM HEAT, KITCHEN EQUIPMENT, FRIGIDAIRE; VERY MODERN, PRICE RIGHT. WE. 0726.

PALLAS APTS., 1559 PEACHTREE, N. W. EXCEPTIONALLY large and all outside rooms, most desirable location on Peachtree street, facing intersection of Spring street; apartments of 4 to 9 rooms. See janitor or phone WA. 3015.

TWO upper, one lower cozy 4 rooms, $35.50, $30, heaters, water, entrance, lights furnished. 326 Atlanta Ave., S. E.

THREE connecting rooms, heat, separate entrances, car line, reas. 371 Angier Ave.

UNUSUALLY attractive steam-heated four-room apartment overlooking Piedmont park. All outside rooms. HE. 2721. 301 Tenth St., N. E., Apt. 16.

WE have choice apartments for immediate possession, from 2 to 6 rooms, in the finest residential sections of Peachtree street and Piedmont avenue. Special prices.
FITZHUGH KNOX & SONS.
809 Norris Bldg. WA. 8947.

5-ROOM apt., with 2 bedrooms, good residential section. Clean and well maintained. See janitor, 1115 Briarcliff place or call Shipp, WA. 2278 or FR. 1119-W.

419 N. BOULEVARD—3 rooms and bath; steam heat; $35. WA. 2534.

1043 ST. CHARLES AVE., apt. 11. New efficiency apartment, kelvinator, cozy, leaving town, sublease $45. GEneva 8050-R.

1058 DELAWARE AVE., S. E.—Two new four-room apartments, upper and lower, heat, water, garage and janitor service. $37.50-$42.50. See janitor or call WA. 7710 days or Mad. 6190-W nights.

Apartments Furnished or Unfur. 75

DECATUR—Stamford apartments, 224 N. Candler, new, extremely quiet. DE. 4047.

FOUR-ROOM apartment near Agnes Scott, furnished or unfurnished; furnace heat, telephone furnished. DE. 4231.

TWO, THREE, FOUR AND FIVE-ROOM APTS. 324 FORREST AVE. WA. 8176.

WILL sublease apartment, furnished or unfurnished. Fifteenth St., between Peachtrees. HEmlock 6084-J.

302 FORREST—3 rooms furnished $27.50. 782 Central, 7 rooms, $25. WA. 5041.

595 N. BOULEVARD—Four-room apt. furnished or unfurnished. Call WE. 1072-R.

240-6 PONCE DE LEON—Three rooms; all conveniences; unfurnished $45-$47.50; furnished $53-$57.50. Call Conyers, WA. 1714.

3 OR 4-ROOM apts., good tenants in building; will decorate to suit; applicants see owner in Apt. 7, 486 Boulevard, N. E.

Business Places for Rent 75A

STORE with two living rooms, $12.50, or with six rooms, $22.50. 461 Lindsay St., N. W. MAin 4092-J.

Houses for Rent, Furnished 77

DECATUR—Splendid first fl. apt. duplex of 5 large rooms, bath, porches. Perfect condition, block of court square, $35. WAl. 2820.

MY home furnished or unfurnished 1122 St. Louis place. Call HU. 7826-J.

SIX bedrooms, three baths, newly painted. HE. 4252-J.

Houses for Rent, Unfurnished 77A

ARGONNE AVE., N. E., 859—Six-room brick bungalow, good location; all conveniences; unusually attractive. Rent $60. Call WAl. 2550.

Frederica St., 784, 6 large rooms . $55.00
Edgewood, 973, 5-room apartment 46.00
E. Hunter, 265, 3 rooms 17.50
Donnelly Ave., 1150, 7 rooms 60.00
128 W. Harvard, College Park, 9 rooms, 2 baths, lot 200x187 ... 40.00
ALL in first-class condition. T. C. Holmes, 1134 Donnelly Ave., owner. WE. 0172, DE. 0182.

IF YOU want a bargain in a duplex look at 542 Lee St., 1st floor; $35; second floor $30. WA. 2749.

Want Ads For Results.

REAL ESTATE FOR RENT

Houses for Rent, Unfurnished 77A

LOVELY 6-room bungalow; north side, tile bath; large lot. HE. 2401-W.

MARIETTA CAR LINE—25 minutes; 5-room; lights, water, acreage. IVy 4886.

ROSEDALE DR., N. E., 1111—Strictly modern 6-room bungalow, good condition. Convenient to car and stores, $65. DE. 0695-M.

SEVERAL new brick homes, all conveniences, WEst 1838 or WEst 1866-J.

SPLENDID 6-room brick bungalow, Piedmont Park section; price $60. WA. 7710.

SIX-ROOM modern house; good location; will be glad to make reasonable repairs. HEmlock 4232-J.

VERY desirable, corner Euclid and E. North, first-class condition. DE. 2049-J.

449 LINDSAY ST., N. W., three rooms and hall, $12.50 month. MAin 4092-J.

$50—NEW north side 6-room brick; modern; look at No. 21 Glenwood drive, Peachtree Heights; 2 blocks Peachtree road. HE. 1968.

245 Elmyra, 5-room bungalow $26.00
213 Poplar circle, 2 rooms 22.00
213 Poplar circle, 4 rooms 40.00
570 East avenue, 3 rooms 20.00
THOMAS S. HARPER.
IVy 7565 WA. 5134.

812 Glendale Ter., new 6-r. brick $70
1690 Westwood Ave., new 6-r. brick ... 65
BARRETT & CO.—WA. 1313
329 Grant Building.

346 Holderness St., S. W., 6-r. $35.00
173 Laurel St., S. W., 6-r. 35.00
328 Lawton St., S. W., 5-r. 35.00
651 Lawton St., S. W., Apt. 3, 5-r... 50.00
901 Lawton St., S. W., 4-r. new duplex 37.50
1601 Melrose Dr., S. W., Sylvan Hills, 4-r. duplex 37.50
1439 So. Gordon St., S. W., 5-r. upper duplex 45.00
884 York Ave., S. W., 6-r. 50.00
322 Clifton Rd., N. E., 6-r. 45.00
865 Virginia Circle, N. E., 6-r. 65.00
2255 Ridgedale Rd., N. E., 5-r. 31.50
Call Mr. Burel.
GREENE & BROWN,
252 Arcade Bldg. WA. 5834.

Office Space for Rent 78A

DESK and space, centrally located building, phone and office service. 353-357 Arcade Bldg.

LARGE office space, with ample stock room, show windows. 118 Edgewood Ave.

OFFICES—A few desirable offices, single or en suite, in the Candler building. Candler annex and Forsyth building; convenient to postoffice, financial center and retail district. Aza G. Candler, Inc., 1702-07 Candler Bldg. WA. 3970.

PRIVATE office, desk space; mailing; phone; secretarial service. 231 Healey Building.

Wanted to Rent 81

LIST your houses and apartments for rent with Burdett Realty Co.

REAL ESTATE FOR SALE

Brokers in Real Estate R

ADAMS-CATES CO.
204 Grant Bldg. WA. 5477.

ATLANTA TITLE & TRUST CO.
PRYOR at Auburn. WA. 7001.

ATLANTA TRUST COMPANY—Real estate department. Atlanta Trust Co. Bldg.

A GRAVES sells houses, lots, income property and farms. 55 Auburn Ave.

DRAPER-OWENS CO.
519 Grant Bldg. WA. 3657.

GUARANTEED BOND & MORTGAGE CO. Rents, Leases, Sales and Finance.
Wynne-Claughton Bldg. WA. 0996.

HAROLD McKENZIE CO.
Lobby Healey Bldg. WAlnut 2320.

HAAS & HOWELL,
Haas-Howell Bldg. WA. 3111.

J. R. NUTTING & CO., 1001 Ga. Sav. Bk. Bldg., WA. 0156. Homes and investments.

M. L. THROWER.
Thrower Bldg. WA. 0163.

MERCHANTS & MECHANICS BANK.
25 North Forsyth St. WA. 1600.

RANKIN-WHITTEN CO.—Real estate and rents. 51 North Forsyth. WA. 0636.

SHARP & BOYLSTON.
26 Luckie St. WA. 2030.

T. K. WINDHAM, INC.
418 Wynne-Claughton Bldg. WA. 2237.

TURMAN-BROWN CO.—210 Georgia Savings Bank Bldg. WA. 4274.

Houses for Sale 84

BEAUTIFUL NEW brick bungalow, hardwood floors, tile bath, furnace. 108 Whiteford avenue, near two schools and church; terms. MA. 4873.

BEAUTIFUL new Druid Hills brick residence, tile roof, oil heat, cedar closets, 3 tile baths, double garage, cost $22,500 to go for $13,500. Easy terms. E. L. Harling. WA. 5620.

BRICK bungalow, 6 rooms and breakfast rm., furnace, garage. 451 Hardendorf ave., N. E. Will sacrifice $2,200 equity for $800. Must sell. HU. 7291-M.

CREAM BRICK.
$5,750—$250 CASH. Financed for 9 years at 6½ per cent. A dandy, small home, 1 block from car line, on good street. WEst 2337-J, or West End branch
F. P. & GEO. J. MORRIS.
1386 Gordon St. WEst 4080.

"DUPLEX NEW."
4 ROOMS, furnace, electric stove, garage to each side. Lot 50x150; can be bought for $7,000, cash $1,000. Located in beautiful Peachtree Hills section.

GRANT PARK SECTION.
485 KELLY ST., S. E.—6-room house with 2-room negro house in rear. Large lot; loan $1,700; white house renting for $27 per month, negro house rents $10. Can be bought for $2,500.

327 WOODWARD AVE., S. E.—7-room house, rents $35 month; loan $1,500; will take $500 for equity.
E. D. HUTCHINSON & CO. WA. 3975.

DRUID HILLS BARGAIN—Beautiful tile roof stucco bungalow; 3 bedrooms, garage, servants' room; steam heat; electric refrigerator; party transferred. Phone or see owner, 8 to 10 a. m., or 2 to 6 p. m., DE. 3580-W. 1419 Cameron court.

FORECLOSURE SACRIFICE

BEAUTIFUL seven-room bungalow, steam heat, hardwood floors, two baths, located in exclusive district on St. Charles place. Total price $11,500, cash $2,500. Balance one mortgage payable monthly. Phone Owner, GE. 8358-R.

FIVE-ROOM brick veneer on main drive from College Park to Hapeville; beautiful lot, for only $3,000. Good terms. T. C. Holmes, 1134 Donnelly Ave. WE. 0172, DE. 0182.

HOME BUILDERS—Atlanta Realty & Construction company Healey building. IVy 3180.

INMAN PARK SECTION—Brick bungalow, 6 rooms, breakfast room, garage, furnace heat. 456 Hardendorf. Will sacrifice $2,200 equity for $800 cash. Must sell. HU. 7291-M.

LINWOOD PARK—6 rooms, brick.
EAST LAKE DRIVE—Frame bungalow, 6 rooms, best buys in town to responsible parties. WA. 4006. WA. 1933.

MYRTLE ST. home, 10-room, $7,750; 18-room house, $6,500; trade. WA. 5041.

Own Your Home in PETERS PARK. "Atlanta's Near-in Home Section." PETERS LAND CO., 610 Peters Bldg.

W. D. BEATIE—Homes without loans. 305 101 building, Marietta street. WA. 2831.

CLASSIFIED DISPLAY

Merchandise

PAINTS
Certain-teed's Weather Shield. All Colors—$1.85 Per Gallon.
ROOFING—Three-Ply, Slate Surfaced—Complete $1.95 Per Roll.
JACOBS SALES CO.
45-47 Decatur St. WAlnut 2876

Loans on Automobiles

Borrow Money on Your Car
We will loan you money on your automobile. If your car isn't paid for and you want easier terms, we will refinance it.
24 HOUR SERVICE
FULTON INDUSTRIAL CORP.
Suite 608, Atlanta Nat'l. Bank Bldg.

Loans up to $300 at 2½ Per Cent

Interest Rate Cut
Almost 1-3
Our New Rate Is
2½% a month
What This Means To You:
On loans payable in 20 monthly payments
You Save:
$ 40 loan—you save $ 4.20
100 loan—you save 10.50
200 loan—you save 21.00
300 loan—you save 31.50
You save proportionately on other amounts.
You get the money without delay, and may return it under one monthly, small payment plan—at your convenience. Every dollar you pay on the principal reduces the interest.
Act quickly if you need money. Take advantage of this unusual rate reduction.
No endorsers, no publicity—all dealings are held in the strictest confidence. No one will know.
We operate under State Supervision.
Call, Phone or Write
POPULAR FINANCE CORPORATION
ROOM 208, SECOND FLOOR
GEORGIA SAVINGS BANK BLDG.
84 PEACHTREE STREET
Telephone WAlnut 5295-6-7

Loans up to $300 at 3½ Per Cent

LOANS Automobiles and Furniture. Can refinance your automobile on small payments. Borrow money from home folks at legal rates.
American Security Co.
300 Forsyth Bldg. WA. 8832

CLASSIFIED DISPLAY

Loans up to $300 at 3½ Per Cent

QUICK MONEY
On Automobiles, Notes, Furniture, Etc.
Southern Security Company
204 Arcade Bldg. WA. 0634

DIGNIFIED LOAN SERVICE ~created for your benefit

WE HAVE funds available to loan to people who are careful of their good credit and who want to keep their bills paid. You get your money quickly—no indorsers required and no embarrassing investigations made—convenient repayment terms—each loan a personal matter. Come in and investigate this plan—no obligation.

The Master Loan Service, Inc.
211-12-13 Healey Building

Money to Loan Up to $300.00 on Household Goods
The Old Reliable
Seaboard Security Co., Inc.
250 Arcade Bldg. Phone WAl. 5771-2

Rentals

APARTMENTS
198 PONCE DE LEON AVE.
UNITS of five rooms, consisting of two bedrooms, living room, dining room and kitchen. Frigidaire, heated garage; special rate. Call WA. 1011.

Real Estate

COLLIER HILLS
1896 Wycliff Road
ONE block from Peachtree road, duplex apartment of 6 rooms, heat, electric refrigerator, stove and garage included. This is a new building and will make attractive home for some one looking for exceptionally nice place to live, really very reasonable.
Weyman & Conners
78 Marietta St. WAl. 2162

SACRIFICE
ON Marietta car line, nine and a half miles from Atlanta, beautiful ten-room, two-story, modern home, with four acres of land. All city conveniences, including water, lights and furnace heat. Servant's house, chicken runs, plenty of grounds for trucking. A city home in the country. $7,000, on terms. Mr. Payne, today HE. 2838, or tomorrow, WA. 1011.
Burdett Realty Company

Every Lot a Beauty Spot

Club Drive, 125 feet	$22.00 Ft.
Cantrell Drive, 100 feet	37.50 Ft.
Wieuca Road, 110 feet	27.00 Ft.
Roxboro Road, 65 feet	28.50 Ft.
Ivey Road, 100 feet	30.00 Ft.
Stratford Road, 100 feet	35.00 Ft.
East Pace's Ferry Road, 65 feet	35.00 Ft.
Piedmont Road, 100 feet	45.00 Ft.
Wesley Avenue, 65 feet	30.00 Ft.
Peachtree Road, 100 feet	60.00 Ft.
Stovall Boulevard, 100 feet	35.00 Ft.

BUY these beautifully selected home sites now. Call Cofer.
LARGE vacant lot on Highland avenue, near Morningside, splendid residence section. Extremely reasonable. Call Mr. Swann.
Cumberland Realty & Loan Co.
Wynne-Claughton Bldg. WA. 2550

ELEVEN reasons why buy this home of four bedrooms, two tile baths, steam heat. $10,500. Section — restrictions — neighbors — location — value — construction — equipment — finish —decorations — transportations —convenience. Call Cofer
Cumberland Realty & Loan Co.
Wynne-Claughton Bldg.
WAlnut 2550.

PICTURE THE FUTURE OF
H-A-Y-N-E-S M-A-N-O-R
Its hills adorned with beautiful homes overlooking the Atlanta Memorial Park and Bobby Jones Golf Course destined to be the finest in the entire Southland.
Many homes already erected in the making of this inevitable picture with actual work begun last Monday on the park and golf course.
An ideal place to live. Consult any of our salesmen or your own broker.
BURDETT REALTY CO.
116 Candler Building WAlnut 1011
Field Office—Peachtree Battle Ave. HEm. 4731

CLASSIFIED DISPLAY

Real Estate

FOR QUICK SALE we can offer for a few days only a 6-room house with 3 large bedrooms, nice corner lot, for the exceptionally low price of $5,500, with no loan and only $250 cash and balance very low monthly notes. This place should sell for $5,750, but owner is anxious to settle an estate and has authorized us to let it go for $5,500. Don't Miss seeing this! It's a dandy! Call Mr. Phelps, WAl. 7923.
BOONE REALTY CO.
Realtors
414 Ga. Savings Bank Bldg.

NEAR PEACHTREE ROAD
$13,250 is the owner's reduced price for a two-story brick home within a block of Peachtree road. The rooms are large and the house is well planned. There is a central hall, long living room, dining room, breakfast room, lavatory and kitchen on first floor. On the second there are four bedrooms and two tiled baths. Steam heat, tile roof, large lot. Nothing to spend for repairs. Call John P. Royer. (HEmlock 3012 or WAlnut 1000) and talk it over.
B. M. GRANT CO.

NORTH SIDE
NEW 8-room duplex bungalow, 2 tile baths, 2 furnaces, in ideal location. Call Brown.
ATLANTA REALTY & CONST. CO.
Healey Bldg. IVy 3180

REAL VALUE NO LOAN
5-ROOM new home on Graham street for less than $

TRIAL OF LIGGETT AGAIN POSTPONED

Nashville, Tenn., February 11.—(AP) The trial of Walter L. Liggett for the alleged murder of Turney M. Cunningham, hotel manager, was adjourned until Tuesday.

The postponement of the hearing was ordered when physicians announced that Juror J. B. Luster, whose illness had already halted the trial once before, had developed temperature and had a bronchial tube in bad shape.

Plan More Sewers.

Jonesboro, Ga., February 11.—(Special.)—City council voted here today to award the J. B. McCrary company, of Atlanta, the contract calling for a survey and estimates in connection with the sewerage improvement program being considered by city officials.

BALLARD'S

Two Optical Stores

Will fill your oculist prescription for glasses 100% correct, of the finest material obtainable and in the latest styles.

WALTER BALLARD OPTICAL Co.
TWO STORES
105 Peachtree St. (Colon Sign) | Medical Arts Bldg. 551 Peachtree St.
ATLANTA, GA.

ROOFS

Our roofs look better—last longer, because we use only the highest quality materials and workmanship.

Don't put it off—put it on.

Re-roof today—ten months to pay.

The White Roofing Co.
307 Walton Bldg. Phone WAl. 8579

THE OLD CASH TALKS!

I gotta lotta tires I wanna turn into cash—a few odd lots I'm discontinuing but all O. K. Here's your chance to load up at my expense.

	CORDS		BALLOONS	
	Tires	Tubes	Tires	Tubes
30x3½	$ 4.95	$ .95	29x4.40	$ 5.95	$1.19
30x3½ S.S.	6.90	.95	30x4.50	6.75	1.25
31x4	7.95	1.25	30x5.25	8.95	1.49
32x4	8.95	1.30	31x5.00	8.95	1.55
33x4	9.40	1.35	31x5.25	9.25	1.60
32x4½	10.95	1.59	29x5.25	9.35	1.45
33x4½	11.95	1.69	29x5.50	9.95	1.75
34x4½	12.35	1.79	30x5.77	9.65	1.80
33x5	13.95	1.90	32x6.00	11.65	2.19
35x5	14.75	1.95	33x6.00	11.85	2.29

Cottongim's Tire & Supply Co.
323 Spring St., N. W.

TO FULTON COUNTY TAXPAYERS

Books are now open for you to make your State and County Tax Returns. The law **requires** that you make your returns before April 1st. The penalty for failure to do so is **double taxation.**

Oath Prescribed By Law For Tax-Payer

"I do solemnly swear that the value placed by me on the property returned is at the true market value thereof; and I further swear that I returned for the purpose of being taxed thereon every species of proprtey that I own in my own right, or have control of, either as agent, executor, administrator or otherwise, and that in making said return for the purpose of being taxed thereon, I have not attempted, either by transferring my property to another, or by any means sought to avoid the laws governing taxation in this State. I do further swear that in making said returns I have done so by estimating the true worth and value of every species of property."

Make Your Returns NOW and Avoid Double Taxation

Respectfully,

EDWIN F. JOHNSON,

Receiver of Returns.

15 OTHER BIG CASH PRIZES GIVEN AWAY

Anyone with a sharp eye may win this BIG CASH PRIZE of $2000.00 and in addition a brand new HUDSON COACH for promptness, if on time—or $3400.00 in all. Why not you? Think of having a new HUDSON COACH given you for your very own, and $2000.00 in CASH to do with as you wish, or if you prefer, $3400.00 in all.

THIS IS NOT A MAGAZINE CONTEST

Anyone Who Can Solve Puzzles May Win

We are spending $125,000.00 to advertise the name and products of the Paris-American Pharmacal Company and make them better known. We will give away a first prize of $2000.00; a NEW HUDSON COACH for promptness, and 15 OTHER BIG CASH prizes—That's not all. We will award everyone that takes an active part in the contest with $1.25 worth of our goods, and duplicate prizes in case of final ties. Remember you do not have to buy or sell any magazines to win any of the 16 BIG CASH PRIZES. Neither is it necessary to sell anything. You have everything to gain and nothing to lose by solving this puzzle and sending your answer quick.

Solve this puzzle and solve it quick. There's too much at stake for you to delay a minute. Take a pencil and draw a line showing how the auto can be driven out of the field pictured above. There's all kinds of fences in your way and there's only one gate out of the field, but if your eyes are sharp you MAY find a way thru the various gates in the fences, and get your auto out.

If you find the way out, cut out the puzzle and SEND YOUR ANSWER QUICK

Remember, all these BIG CASH PRIZES and the new Hudson Coach are to be given away as a part of our big advertising campaign. You might just as well have the $2000.00 and the Hudson too, as anyone else, and if you are keen enough and prompt you can win. Send your answer today, and we will let you know at once of your success, how to get the $2000.00 Cash, first prize, and make the Hudson yours. There will be no delay in giving you your award for solving this puzzle, so mail your answer at once.

PARIS-AMERICAN PHARMACAL CO., 5th and Court Ave., *Dept.* 5A30 Des Moines, Iowa

Consider the Importance of Your Feet

EVERY part of your foot is scientifically studied and fitted correctly.

with the **Wizard**

FOOT APPLIANCES

Consult Dr. Parker and get the correct service! No charge for examination!

FREEMAN—PARKER—LAW

FOOT Health SHOPPE
110 Peachtree Arcade
Street Level

CALL IVY 1268
CITY COAL CO.
Red Ash Lump.....$7.75
Red Ash Nut.....$7.25
GOOD KINDLING

TWO SEVERELY CUT AS TRUCK-AUTO ARE RUN TOGETHER

M. O. Bolling, of 737 Myrtle street, and Marion Rainey, of 200 Ormond street, were severely cut about the face and head Monday night when the truck in which they were riding, and which was operated by Bolling, collided at Boulevard and Orme circle with an automobile driven by Fred Miller, of 1657 Rock Spring road.

Although Miller's car was overturned by the impact, he and his mother, Mrs. T. T. Miller, of 1657 Rock Spring road, both escaped injury. Bolling and Rainey were taken to Georgia Baptist hospital, where their injuries were considered serious enough to warrant their admittance. No cases were made by Call Officers Harper and Carroll, who investigated.

PRIVATE LOANS
On Diamonds, Watches and Jewelry
W. M. LEWIS & CO.
4TH. FLOOR PETERS BLDG.

Bus Schedules

DIRECT ROUTE via **GREYHOUND Lines**

Jacksonville	$ 7.50	Miami	$20.65
Cincinnati	11.65	Louisville	11.65
Indianapolis	14.65	Chicago	18.65
Lexington	10.00	Detroit	16.65

Tickets and Information at Depots
UNION BUS TERMINAL
148 Peachtree Street. Phone WAl. 6300
UNION BUS STATION
17 N. Forsyth St. Phone WAl. 3351

GEORGIA—FULTON COUNTY:

The petition of KENNETH ROGERS and PAUL FARMER, both of DeKalb County, Georgia, respectfully shows:

(1)

That they desire for themselves, their associates, successors and assigns, to be incorporated for the term of twenty (20) years, with the privilege of renewal, as provided by law, under the name and style of

"ROGERS & FARMER STUDIO, INC."

(2)

The purpose of incorporation is pecuniary gain for the stockholders of the corporation, and the particular business of the corporation shall be the conduct of a photographic business, and the purchase, use, sale and otherwise dealing in all kinds of photographic material and supplies, and the production, re-production and sale of photographs, portraits and pictures of all kinds, by all processes now or hereafter available.

(3)

The minimum capital stock of the corporation is to consist of one hundred (100) shares of non-par value common stock, to be paid for in cash or in supplies or other property or services, or transfer of a going business, at a fair valuation, but preference is desired for the corporation to issue preferred stock to the amount of Ten Thousand ($10,000.00) Dollars, in shares of the par value of One Hundred ($100.00) Dollars each, under such terms and conditions of preference as the directors of the corporation may determine, whenever a majority of the stock entitled to vote may, by vote of the stockholders, determine so to do.

(4)

More than One Thousand ($1,000.00) Dollars, in cash, or its equivalent at fair valuation, has been paid in.

(5)

Petitioners desire for the corporation the right and power to increase the common stock of the corporation, to any number not exceeding one thousand (1,000) shares of non-par value common stock, and the preferred stock to any amount not exceeding Fifty Thousand ($50,000.00) Dollars, and to decrease the same, common or preferred, to any amount not less than the minimum amount herein fixed, and to amend the charter in any and all respects, including fundamental and radical amendments, and to merge with other corporations of like nature, or to liquidate its business and surrender its charter, all upon compliance with the law and upon a vote of a majority of the stock entitled to vote, then outstanding.

(6)

The principal office and place of business of the corporation shall be in Atlanta, said State and County, but petitioners desire for the corporation the right to establish branch offices, within and without said state, whenever the directors of the corporation shall decide so to do.

(7)

Incident to the purposes of incorporation, petitioners desire the privilege and power to buy, mortgage, encumber, hold, use and sell or otherwise dispose of real and personal property of all kinds, and to have, use and enjoy all of the powers and privileges and immunities that may be necessary or useful in the conduct of its business, that may be now, or hereafter, conferred upon corporations of like or similiar nature.

WHEREFORE, petitioners pray for an order incorporating them, under said name and style, with all of the rights, powers, privileges and immunities herein prayed for.

HOWELL, HEYMAN & BOLDING,
Attorneys for Petitioners.

Filed in office, this, the 30th day of January, 1929.

Clerk.

State of Georgia,
County of Fulton.

I, T. C. Miller, Clerk of the Superior Court of Fulton County, Georgia, do hereby certify that the foregoing is a true and correct copy of the application for charter in the matter of Rogers & Farmer Studio, Inc., as the same appears of file in this office.

Witness my official signature and the seal of said court, this the 30th day of January, 1929.

T. C. MILLER,
Clerk Superior Court, Fulton County, Ga.

NOTICE TO BIDDERS.

Sealed bids for the privilege of operating refreshment concessions at Piedmont Park, Grant Park, Mozley Park, Maddox Park, Oakland City Park and Candler Park, will be received by the Park Committee of Council till noon, Friday, February 15, 1929, to be filed in the Office of the General Manager of Parks, third floor of the City Hall, Atlanta, Ga.

Bids addressed to John A. White, Chairman, and a certified check, payable to the City of Atlanta, in the amount of $150.00 for each park, or $750.00 when bidder bids on all, shall accompany all bids; and no bid will be considered unless this is complied with, and the form of contract in every detail filled in.

Form of contract and bond on file in the Office of the General Manager of Parks, City Hall. A charge of 50c will be made bidders for each copy of specifications.

Bidders are notified to sign their bids with names of all parties joining in bid.

Bidders may bid on one, or as many as they desire, or on all, said named parks. Contract to begin when present concessionaire's contract expire. Bids may be submitted for one year, three years, or five years, and either on terms or all cash.

The Park Committee of Council reserves the right to accept any one or all bids, and to reject any one or all bids, and further reserves the right to accept any one, or all bids as a whole, as they deem fit for the best interest of the City of Atlanta and the general public. Nothing herein contained shall prevent the Park Committee of Council from accepting one bid and rejecting all others, or accepting as many as they see fit, and rejecting all others; or accepting all as a whole. Or rejecting all bids, and to readvertise for new bids.

PARK COMMITTEE OF COUNCIL,
By John A. White, Chairman.

Attest:
LILLIAN EVERITT, Secretary.

NOTICE TO PAVING CONTRACTORS

Sealed bids will be received at the office of the Purchasing Agent, 2nd floor, City Hall, until 3 P. M., Monday, Feb. 18, 1929, for paving the following streets:

Palifox Drive,
Lanier Boulevard,
Stanton Street,
North Virginia Avenue.

Specifications and bidding forms may be obtained from the office of the Chief of Construction.

The City reserves the right to accept or reject any or all bids.

W. P. PRICE,
Purchasing Agent, Atlanta, Ga.

HONOLULU
SUVA. AUCKLAND. SYDNEY

The Well-Equipped Royal Mail Steamers "NIAGARA" (20,000 tons), Mar. 6, May 1 "AORANGI" (22,000 tons), Apr. 3, May 29 Sail from Vancouver, B. C.

For fares, etc., apply Can. Pacific Railway, Suite 1017 Healey Bldg., cor. Forsyth and Walton Sts., or to the Canadian Australasian Line, 999 Hastings Street West, Vancouver, B. C.

TILES FOR EVERY WHERE
CARMICHAEL TILE CO.
241 E. Ellis St.
Walnut 4006

Mrs. G. H. Holliday, Sr., To Be Laid To Rest Today In West View Cemetary

Funeral services for Mrs. George H. Holliday, Sr., who died Monday at a local hospital, will be conducted at 2 o'clock this afternoon from Spring Hill chapel by the Rev. S. T. Senter. Burial will be in West View. Mrs. Holliday was 64 years of age and resided at 91 Fourteenth street, N. E.

She was a native of Cobb county but lived practically all her life in Atlanta. Before her marriage to the late George H. Holliday, Sr., she was Miss Emma Pope.

Surviving Mrs. Holliday are three step-children, George H. Holliday, Jr., Mrs. John T. Moody and Mrs. Joseph Crankshaw; one sister, Mrs. H. D. Moss, and five nieces.

MORTUARY

JAMES ESCOTT.

James Escott, 68, of 725 Queen street, died Monday night at a private sanitarium. He is survived by his wife, two sons, L. M. Escott, of Philadelphia, and J. E. Escott, of College Park, Ga.; four daughters, Miss Fannie Escott, of Atlanta; Mrs. Mike Leatherwood, of Culver City, Cal.; Mrs. O. M. McCarthy, of College Park, and Mrs. L. L. Stephenson, of Shreveport, La. Funeral services will be announced later by J. Austin Dillon company.

C. B. WILBURN.

Funeral services for C. B. Wilburn, former division superintendent of the Central of Georgia railroad, who died at the residence 1230 Peachtree street, Sunday, will be held Tuesday afternoon at 2:30 o'clock in Rome. He is survived by his widow; a daughter, Miss Caroline Wilburn; two sons, Clifton and Frank Wilburn, of Savannah, and a sister, Mrs. Henry Tillman, of Valdosta.

MRS. ANNIE L. MOON.

Funeral services for Mrs. Annie Lee Moon, 71, who died Monday at the home of her daughter, Mrs. Frank E. Reeves, of 943 Glen Arden way, will be conducted at 11 o'clock this morning at the chapel of the Barclay & Brandon Co. Dr. Harold Shields will be in charge and burial will be in West View cemetery. Mrs. Moon is survived by three daughters, Mrs. Elba Waters, Mrs. M. M. Mullinex and Mrs. Reeves, and a grandson, George Edward Mullinex.

Ed. Bond & Condon Co.
Funeral Directors
Ambulance Lady Attendant
125 Ivy Street, N. E. WAlnut 1768

H-4214 Joy's Flowers
"ENHANCE YOUR MISSAL"

PROFESSIONAL CARDS

Albert Howell, Arthur Heyman, Mark Bolding, Hugh Howell, W. P. Bloodworth, Herman Heyman
HOWELL, HEYMAN & BOLDING
Lawyers
508 to 520 Connally Bldg. Atlanta, Ga.

MOUNT & CLAPP
ACCOUNTANTS & AUDITORS
Citizens & Southern Bank Bldg.
W. J. CARTER, C. P. A., Mgr. ATLANTA, GA.

Kaye Coal Co.
540 Marietta St.
IVy 1193
Every ton guaranteed.
Call us for prices.

BUSINESS HOME—RETAIL LOCATION

RIGHT in the best part of an established retail section, we have a building with over 20,000 square feet of floor space, electric elevator and good show windows, at a price considerably under the market; especially good for furniture or large retail store; requires slightly in excess of $40,000, on terms. Call Henry H. Robinson.

ADAIR REALTY & LOAN CO.
Healey Bldg. Realtors WAlnut 0100

MORTGAGE LOANS
5½% to 8%
on all classes of
ATLANTA REAL ESTATE
Inquiries Solicited
WEYMAN & CONNORS
(Established in 1890)
58 Marietta St. WAlnut 2162

PRINTERS—LITHOGRAPHERS—ENGRAVERS
OFFICE FURNITURE AND SUPPLIES
FOOTE & DAVIES CO.
"Five Seconds from Five Points"

Lowest Commission Charges for
5½% and 6%
Real Estate Loans
Additional funds provided as a second mortgage when desired
HAAS & HOWELL
Haas-Howell Bldg. Phone WA. 3111

RESIDENCE AND APARTMENT LOANS
Prompt, Confidential Appraisal
ADAMS CATES CO.
REALTORS
Grant Bldg. WAl. 6477

We Pay 4% On Savings
Georgia Savings Bank & Trust Company
74 Peachtree St. Members Federal Reserve System
Atlanta's Oldest Savings Bank
Capital, Surplus and Undivided Profits, $1,000,000.00

REAL ESTATE LOANS
5½% to 7%
Additional Funds for Second Mortgages
DICKEY-MANGHAM CO.
Grant Building INSURANCE WAlnut 1541-2

FIRST MORTGAGE LOANS 5½% AND 6%
We Also Make Second Mortgage Loans and Buy Purchase Money Notes
MERCHANTS & MECHANICS BANKING & LOAN CO.
Grant Bldg., Forsyth St. WAlnut 2945

Edw. Richardson, C. P. A. W. C Jackson, C. P. A. L. L. Davis, C. P. A.
RICHARDSON, JACKSON & DAVIS
Certified Public Accountants
MEMBERS AMERICAN INSTITUTE OF ACCOUNTANTS
1421-1425 Atlanta Trust Co. Bldg. Atlanta, Ga.

W. B. Smith, Inc.—Mortgage Loans
Business and Residence Loans, 5½ to 6%—Second and Monthly Loans
35 Walton Street—Ground Floor Healey Bldg.—WAlnut 8381

ACKNOWLEDGMENT CARDS
ENGRAVED PROMPTLY
Samples mailed upon request
J. P. STEVENS ENGRAVING CO.
WAlnut 1145 103 Peachtree St. Atlanta, Ga.

Furnace Lump (Holds Fire).....$7.25
High-Grade Ky. Egg (Heaters).....$7.25
High-Grade Ky. Block (Grate).....$7.75
CHILES COAL CO.
West End Yd. WE. 2181 No. Side, IVy 1493

FOR SALE
Flat newsprint paper suitable for small publishers and job printers. The price is right.
P. O. Box 1731, Atlanta, Ga.

Lodge Notices

Regular convocation of East Point chapter, No. 97, R. A. M., will be held this (Tuesday) evening, February 12, at 7:45 o'clock. The High Priest is anxious to have a large attendance. Business session only.

R. H. BETTS, H. P.
F. A. JOHNSON, Sec.

The regular convocation of Mount Horeb Chapter No. 155, R. A. M., will be held in W. D. Luckie temple this (Tuesday) evening at 7:30 o'clock. All duly qualified companions are cordially invited to attend.

R. S. KING, H. P.
C. C. CHAMBERLAIN, Sec.

The regular communication of Gate City Lodge No. 2, F. & A. M., will be held this (Tuesday) evening at the Masonic temple at 7:30 o'clock. Following the business session the Fellowcraft degree will be conferred by the worshipful master, Stacy Darrington. Visiting brethren are cordially invited. By order of

STACY DARRINGTON, W. M.
D. B. DONALDSON, Sec.

The regular communication of Capital City lodge, No. 642, F. & A. M., will be held this (Tuesday) evening at Fraternity hall, 423½ Marietta street, beginning promptly at 7:30 o'clock. Business of vast importance to every member of Capital City lodge will be brought up. All members are urged to attend. Visiting brethren cordially and fraternally invited. By order of

H. N. McLEAN, W. M.
J. G. BENTON, Sec.

The regular communication of Oglethorpe Lodge No. 653, F. & A. M., will be held in the temple, corner Georgia avenue and Pryor street, this (Tuesday) evening, February 12, beginning at 7:30 o'clock. The Fellowcraft degree will be conferred. All duly qualified brethren cordially invited to attend. By order of

J. H. JOHNSON, W. M.
H. E. JUDGE, Sec.

The regular communication of Jos. C. Greenfield lodge, No. 400, F. & A. M., will be held in the Greenfield temple on Moreland avenue, near Little 5 Points this (Tuesday) evening at 7:30 o'clock. The Master's degree will be conferred by Worshipful Master Paul H. Huff. All duly qualified brothers are cordially invited to meet with us. By order of,

PAUL H. HUFF, W. M.
RALPH A. HUIE, Sec.

The regular meeting of Patriotic lodge, No. 75, I. O. O. F., Fort McPherson, Ga., will be held this (Tuesday) evening, February 12. The First and Third degrees will be conferred. Visitors invited.

GEO. ROEDER, Noble Grand.

Uniform Lodge No. 123, Knights of Pythias, will hold a regular convention on this (Tuesday) evening, in the Castle hall, ninth floor Forsyth building, at 8 o'clock. All qualified local and visiting Knights cordially invited

SAM G. HUNTER, C. C.
LEE F. TERRELL, K. of R. & S.

Atlanta Aerie, No. 714, Fraternal Order of Eagles, will meet this (Tuesday) evening at 8 o'clock at Eagle's home, 34½ Peachtree street. All members are urged to attend.

E. E. JONES, W. P.
J. A. KILGORE, Sec.

Atlanta Council No. 660, Knights of Columbus, will hold its regular weekly meeting tonight at 8 o'clock at the Columbian Club, 1200 Peachtree street, N. E. Visiting brothers cordially invited.

CHAS. B. CANNON, Recorder.

Funeral Notices

GUFFIN—Friends and relatives of Mr. and Mrs. W. T. Guffin, Miss Lula Eubanks, of Marietta; Mr. John Eubanks and family, of Los Angeles, Calif.; Mr. and Mrs. Lou Eubanks, of Winchester, Ky.; Mr. and Mrs. W. M. Eubanks, of Birmingham, Ala.; Miss Nannie Ruth Guffin, Mr. Gilbert Guffin, Mr. Raymond Guffin, Mr. Ralph Eubanks Guffin, of Marietta, are invited to attend the funeral of Mrs. Nora Eubanks Guffin this (Tuesday) afternoon at 2 o'clock from the Shady Grove Baptist church, Rev. G. S. Bond officiating. Interment will be in the city cemetery. The gentlemen selected to serve as pallbearers will please meet at the residence, at 1:15 p. m. John S. Dobbins & Sons, funeral directors, Marietta, Ga.

OSBORNE—The friends and relatives of Mrs. Mary Cahal Osborne, widow of the late Colonel W. A. Osborne; Mr. and Mrs. George T. Osborne, Greenville, Ala.; Miss Pauline Osborne, Mrs. M. O. Adams, W. H. Adams, New York city, are invited to attend the funeral of Mrs. Mary Cahal Osborne this (Tuesday) afternoon, February 12, 1929, at 4 o'clock at Spring Hill, 1020 Spring St., N. W. Rev. S. P. Wiggins and Rev. S. T. Senter will officiate. Mr. Raymond Cole, Mr. Ed Cole, Mr. Doll Ballard, Dr. H. F. McDuffie, Mr. Sam T. Weyman, Mr. Andrew Chapman, Mr. Alex Hopkins, Mr. Harold Moore and Mr. B. B. Blackburn will act as pallbearers and please meet at Spring Hill at 3:45 o'clock. The remains will be taken Tuesday evening at 8:30 o'clock via N., C. & St. L. railway to Nashville, Tenn., for interment. H. M. Patterson & Son.

OSMAN—The friends and relatives of Dr. and Mrs. John Osman, of 830 Boulevard, S. E.; Mr. and Mrs. J. H. Barnes, Mr. and Mrs. Henry A. Talley, Mrs. W. W. Murphy, Mr. and Mrs. M. M. Osman, Mr. Harry Lee Hamilton, Miss Elizabeth Ann Talley and Miss Martha Elaine Talley, are invited to attend the funeral of Mrs. John Osman tomorrow (Wednesday) morning, February 13, 1929, at 10:30 o'clock from the United Liberal church. Dr. Clinton Scott will officiate. Entombment will be in Crest Lawn cemetery. The following named gentlemen will please serve as pallbearers and meet at the church at 10:15 a. m.: Messrs. A. S. Taylor, A. A. Craig, H. H. Cabiness, Eugene King, Herbert Reid and Dr. Joseph Jacobs. The remains will lie in state at the church from 9:30 o'clock until the time of the funeral. Barclay & Brandon Co. in charge.

COLLIER—The friends of Mr. and Mrs. John T. (Sledge) Collier, Mr. and Mrs. John Manson Collier, Mr. and Mrs. Mark W. Thomas, of Savannah, Ga.; Mr. and Mrs. J. Gordon Moore, Dr. and Mrs. T. DeWitt Huffin, Mr. and Mrs. W. H. Martin, Miss Emma Wilson Collier, Miss Dorothy Collier, Mr. and Mrs. Clark Puckett, Mrs. M. K. Counts and Mr. and Mrs. John Day are invited to attend the funeral of Mr. John T. (Sledge) Collier this (Tuesday) afternoon at 3 o'clock from the residence on the Fairburn road. Rev. Felton Williams will officiate. Interment, family cemetery near Adamsville, Ga. The following gentlemen will please act as pallbearers and meet at the residence at 2:45 o'clock: Mr. S. D. Mullinaux, Mr. W. W. Campbell, Mr. A. R. Marbut, Mr. L. N. Bame, Mr. W. H. Coppedge and Mr. R. W. Lee. Harry G. Poole, funeral director.

Professional Ethics Transformed Into Professional Service
J. AUSTIN DILLON CO.
FUNERAL DIRECTORS
502 South Pryor St. MAin 4580-4681
AMBULANCE SERVICE

AWTRY & LOWNDES
FUNERAL DIRECTORS
AMBULANCE SERVICE

Funeral Notices

BREEN—Mr. Harry Breen passed away Monday morning at a private sanitarium in his 50th year. The remains will be sent this Tuesday at 12:05 noon to New York city for funeral and interment. Harry G. Poole, funeral director.

WILBURN—The friends and relatives of Mr. and Mrs. C. B. Wilburn, Miss Caroline Wilburn, Mr. Clifton B. Wilburn, Mr. and Mrs. Frank Wilburn and Mr. and Mrs. Henry Tillman, Valdosta, Ga., are invited to attend the funeral of Mr. C. B. Wilburn this (Tuesday) afternoon, February 12, 1929, at 2:30 o'clock at the interment at Myrtle Hill cemetery at Rome, Ga. H. M. Patterson & Son.

DUNCAN—The friends of Mr. L. E. Duncan, Mr. J. R. Duncan, Mr. O. B. Duncan, Mr. and Mrs.. A. H. Duncan, Mr. and Mrs. J. B. Duncan and Miss Ruth Pearl Duncan are invited to attend the funeral of Mr. L. E. Duncan tomorrow (Wednesday) morning at 11 o'clock from Second Baptist church, Marietta, Ga. Rev. J. S. Bond will officiate. Interment Marietta cemetery. Funeral party will leave the residence, 991 Courtney drive, at 9 a. m. J. Austin Dillon Co., funeral directors, in charge.

McINTYRE—The friends and relatives of Col. and Mrs. Samuel B. McIntyre, Miss Mary E. McIntyre, New York city; Mr. T. H. R. McIntyre, New York city, and Lieut. Col. Augustine McIntyre, Scoffield Barracks, Honolulu, are invited to attend the funeral of Col. Samuel B. McIntyre, U. S. A., this (Tuesday) afternoon, February 12, 1929, at 4 o'clock at the Post chapel, Fort McPherson. Rev. Father Sullivan will officiate. The remains will be taken Wednesday morning at 9 o'clock to Chattanooga, Tenn., for interment in the National cemetery. Chattanooga, Tenn., papers please copy. H. M. Patterson & Son.

ESCOTT—Mr. James Escott died at a private hospital Monday night at 6 o'clock in the 68th year of his age. He is survived by his widow, two sons, Mr. L. M. Escott, of Philadelphia, Pa., and Mr. J. E. Escott, of College Park, Ga.; four daughters, Miss Fannie Escott, of Atlanta; Mrs. Mike Leatherwood, of Culver City, Cal.; Mrs. O. M. McCarthy, of College Park, and Mrs. L. L. Stephenson, of Shreveport, La. The remains were removed to the parlors of J. Austin Dillon company. Funeral and interment will be announced later.

POWER—Friends and relatives of Mrs. Mattie Sewell Power, of Marietta, Ga., and Miss Nora Sewell, of Marietta, Ga., are invited to attend the funeral services of Mrs. Mattie Sewell Power this (Tuesday) afternoon at 2 o'clock from the Camp Ground church. Rev. R. C. Cleckler and Rev. J. W. Veatch officiating. Interment in Camp Ground cemetery. The following gentlemen are requested to serve as pallbearers and will meet at the residence on Haynes street at 1:15 o'clock: Messrs. H. L. Sewell, J. H. Sewell C. O. Sewell, W. E. Kemp, J. W. Watson and R. R. Manning. Black Undertaking company, Marietta, Ga.

MOON—The friends and relatives of Mrs. Annie Lee Moon, of 943 Glen Arden way, N. E.; Mrs. Alba Waters, Mrs. M. M. Mullinex, Mrs. Frank E. Reeves and Mr. Geo. Edward Millinex are invited to attend the funeral of Mrs. Annie Lee Moon this (Tuesday) morning at 11 o'clock at the chapel of Barclay & Brandon Co. Dr. Harold Shields will officiate. Interment to be in West View cemetery. The following named gentlemen will please serve as pallbearers and meet at the chapel. Messrs. Frank Reeves, Paul Cain, D. G. McNair, Grady Chafin, H. W. Young and Dr. O. J. Griffin.

GRANT—The friends and relatives of Mr. and Mrs. Edgar Laurance Grant, of 113 Sixth street, N. E.; Mr. and Mrs. J. W. Spears, of Rochester, N. Y.; Mr. and Mrs. William G. Grant and Mr. and Mrs. Irby H. Grant, of Oakland, Calif., are invited to attend the funeral of Mr. Edgar Laurance Grant Wednesday afternoon at 2:30 o'clock at the chapel of Barclay & Brandon Co. Dr. J. Sproles Lyon will officiate. Interment Decatur, Ga., cemetery. The following named gentlemen will please serve as pallbearers and meet at the chapel: Messrs. Charles Elyea, George D. Elyea, Elyea Carswell, Robert Grant, Walter H. Grant and Gordon Donaldson. The Piedmont Lodge, No. 447 F. & A. M., will have charge of the services at the grave.

HOLLIDAY—The friends and relatives of Mrs. Emma Pope Holliday, widow of the late George H. Holliday, Mr. and Mrs. George H. Holliday, Jr., Mrs. John T. Moody, Mrs. Joseph C. Crankshaw, Sr., Mr. and Mrs. H. B. Moss, Marietta, Ga.; Mrs. Laura J. Pope, Mr. and Mrs. W. R. C. Smith, Mr. and Mrs. E. M. Pearce, Mr and Mrs. Wm. W. Roberts, Mr. and Mrs. Edgar George, Daytona Beach, Fla.; Mr. and Mrs. C. W. Deickmann, Miss Adelle Moss and Mr. and Mrs. Dan Pope, Memphis, Tenn., are invited to attend the funeral of Mrs. Emma Pope Holliday this (Tuesday) afternoon, February 12, 1929, at 2 o'clock at Spring Hill, 1020 Spring street, N. W. Rev. S. T. Senter will officiate. Interment, private, in West View cemetery. Mr. W. R. C. Smith, Mr. W. W. Roberts, Mr. E. M. Pearce, Mr. Joseph C. Crankshaw, Mr. Weir Crankshaw, Dr. Caldwell Holliday, Mr. John T. Moody and Mr. K. B. Martin will serve as pallbearers and please meet at Spring Hill at 1:45 o'clock. H. M. Patterson & Son.

(COLORED.)

HALL—Miss Atlean Hall died Saturday night. Funeral will be announced later. David T. Howard & Co.

HASELTON—Mrs. Alice Haselton died Monday afternoon. Funeral will be announced later. David T. Howard & Co.

HOPKINS—Mrs. Lucy Hopkins died Saturday night. Funeral will be announced later. David T. Howard & Company.

COOLLEY—Friends and relatives of Rev. John Coolley, Rev. and Mrs. N. J. Coolley, Mr. Gammon Coolley, Mrs. Birdie Wallace, Atlanta, Ga.; Mr. R. A. Coolley, Chicago, Ill.; Mr. Walter Coolley, Brunswick, Ga.; Mr. Edward Coolley, New York; Mr. and Mrs. Clarke, Savannah, Ga.; Mrs. Mamie Brown, Cuthbert, Ga., are invited to attend the funeral of Rev. Joan Coolley Wednesday afternoon, February 13, at 1 o'clock from Warren Memorial church, Rev. S. M. Miller officiating, assisted by other ministers. Interment, South View cemetery. R. C. Tompkins, funeral director.

EPPS—The relatives and friends of Mrs. Adelle Epps, of 209 Hilliard street, N. E.; Mrs. Mazie Black, Mrs. Susie Reeves Jackson, Mr. and Mrs. A. F. Reeves, Mr. John Reeves, Miss Mae Della Reeves, of Memphis, Tenn.; Rev. and Mrs. C. W. Adams, of McDonough, Ga.; Mr. and Mrs. Grant Adams, Mr. and Mrs. W. A. Williams and Mr. and Mrs. W. E. Warrer are invited to attend the funeral of Mrs. Adelle Epps, Wednesday morning, February 13, at 11 o'clock, at Wheat Street Baptist church. Dr. P. James Bryant and Rev. Simeon Bryant will officiate, assisted by others. Pallbearers selected will please meet at the residence at 10:30 o'clock. Interment at Griffin, Ga. David T. Howard & Co., in charge.